Weekly Compilation of

Presidential Documents

Monday, January 2, 1995
Volume 30—Number 52
Pages 2533–2540

Contents

Addresses and Remarks

See also Appointments and Nominations
Christmas greeting to the Nation—2534
Radio address—2533
Release of Bobby Hall by North Korea—2539

Appointments and Nominations

Secretary of Agriculture, remarks—2535

Communications to Congress

Cyprus, letter transmitting report—2536
International exchange programs, letter transmitting report—2533
Trade with the Russian Federation, letter—2538

Executive Orders

Adjustments of Certain Rates of Pay and Allowances—2537

Interviews With the News Media

Exchanges with reporters
Briefing Room—2539
Rose Garden—2535

Resignations and Retirements

Director of Central Intelligence, statement—2536

Statements by the President

See also Resignations and Retirements
Attack on women's clinics in Boston, Massachusetts—2539
Grant projects aiding the homeless—2538

Supplementary Materials

Acts approved by the President—2540
Checklist of White House press releases—2540
Digest of other White House announcements—2539
Nominations submitted to the Senate—2540

Editor's Note: Beginning with Volume 31–Number 1, January 9, 1995, a cumulative index to previous issues will no longer be printed in each issue. Indexes will be published quarterly and distributed separately.

WEEKLY COMPILATION OF

PRESIDENTIAL DOCUMENTS

Published every Monday by the Office of the Federal Register, National Archives and Records Administration, Washington, DC 20408, the *Weekly Compilation of Presidential Documents* contains statements, messages, and other Presidential materials released by the White House during the preceding week.

The *Weekly Compilation of Presidential Documents* is published pursuant to the authority contained in the Federal Register Act (49 Stat. 500, as amended; 44 U.S.C. Ch. 15), under regulations prescribed by the Administrative Committee of the Federal Register, approved by the President (37 FR 23607; 1 CFR Part 10).

Distribution is made only by the Superintendent of Documents, Government Printing Office, Washington, DC 20402. The *Weekly Compilation of Presidential Documents* will be furnished by mail to domestic subscribers for $75.00 per year ($132.00 for mailing first class) and to foreign subscribers for $93.75 per year, payable to the Superintendent of Documents, Government Printing Office, Washington, DC 20402. The charge for a single copy is $3.00 ($3.75 for foreign mailing).

There are no restrictions on the republication of material appearing in the *Weekly Compilation of Presidential Documents*.

Week Ending Friday, December 30, 1994

Letter to Congressional Leaders Transmitting a the Report on International Exchange Programs

December 20, 1994

Dear Mr. Speaker: (Dear Mr. Chairman:)

As required by section 229(a) of the Foreign Relations Authorization Act, Fiscal Years 1994 and 1995 (Public Law 103–236), I am submitting the enclosed final part of my report on the extent to which federally funded international exchange programs share similar objectives.

As I observed in my letter of July 28, 1994, United States Government educational, cultural, scientific, and professional exchange programs enhance communication and understanding between the United States and other societies. These programs are among our more effective tools for achieving long and intermediate range objectives of U.S. foreign policy.

The initial findings of the United States Information Agency (USIA) review of government-wide exchange programs concerned activities with foreign language and area studies dimensions. This analysis focuses on exchanges related to the encouragement of democratic processes abroad.

Strengthening democratic development and the intellectual foundations of democracy through the exchange of people and practical information is a vital complement to economic assistance to countries seeking to build democratic institutions and entrepreneurial cultures.

Programs that share similar objectives related to support of democratic development abroad are sponsored primarily by the Department of State, the Department of Commerce, the Department of Defense, the Department of Justice, the Department of Labor, the Inter-American Foundation, the National Endowment for Democracy, the Peace Corps, the U.S. Agency for International Development, the U.S. Institute of Peace, the Woodrow Wilson International Center for Scholars, and USIA. These programs are described in the enclosure to this letter.

As always, my Administration will continue to work closely with the Congress to realize our shared goals of improving efficiency and reducing costs.

Sincerely,

William J. Clinton

NOTE: Identical letters were sent to Thomas S. Foley, Speaker of the House of Representatives, and Claiborne Pell, chairman of the Senate Committee on Foreign Relations. This item was not received in time for publication in the appropriate issue.

The President's Radio Address

December 24, 1994

Good morning; Merry Christmas; Season's Greetings. All across our country, families are gathering to share this joyous time and to give thanks for the good things in our lives.

This holiday season, one of the greatest blessings of all is that our Nation is at peace, freedom is on the march, and the world is a safer place than it was a year ago. I'm proud of our efforts to turn conflict into cooperation, to transform fear into security, to replace hatred with hope. In a world that is ever more bound together, those efforts have been good for millions of people around the globe, and very good for America.

Perhaps most important of all, for the first time since the dawn of the nuclear age, for the first time in nearly half a century, parents can put their children to bed at this Christmas season knowing that nuclear weapons from the former Soviet Union are no longer pointed at those children. Just this month, we signed the START I agreement with Russia that guarantees the elimination of thousands of missiles from the former Soviet arsenal and clears the way for further reduction.

And Belarus, Kazakhstan, and Ukraine, three republics of the former Soviet Union, are now fulfilling their commitments to give up every one of the weapons they inherited after the collapse of the Soviet Union. Finally, in North Korea, our firm diplomacy secured an agreement that requires that country first to freeze and then to dismantle its nuclear program, all under international inspections.

On a separate note, let me say that our thoughts, Hillary's and mine, and I know all of America's, are with the family of Chief Warrant Officer Hilemon, who was killed last week in a tragic incident in North Korea. We are pleased that his remains have been returned to his family, and we are hopeful that his crewmate, Chief Warrant Officer Hall, will soon be back with his family.

Our steady diplomacy has helped to achieve real progress on many fronts. But when necessary, our troops have also proved themselves ready to defend our national interests, to back up our commitments, and to promote peace and security. For 3 years, a brutal military regime terrorized the Haitian people and caused instability in our hemisphere. It wasn't until the regime knew our troops were on their way that finally they agreed to step down peacefully and to return power to the democratically elected government. Now, under President Aristide, Haiti is free, democratic, and more secure. Its people have a chance to rebuild their nation. Our hemisphere is more democratic and more stable, and that's good for America.

When Iraq again threatened the stability of the Persian Gulf, I ordered our troops, ships, and planes to the region to stop a would-be aggressor in his tracks. In this vital part of the world, too, we have protected the peace.

I know all Americans share my pride in the brave men and women of our Armed Forces who are standing watch for freedom and security today and in this holiday season in Haiti and the Persian Gulf and, indeed, all around the world. I wish all our troops could come home for the holidays, but those who aren't are doing important work for our Nation. And as you gather in your homes this week, I hope you'll join me in a prayer for their well-being and the health and happiness of their families.

All around the world, our efforts to build peace have contributed to progress in solving what once seemed to be unsolvable problems. In South Africa, the long night of apartheid has given way to a new day of freedom. In Ireland, after centuries of struggle, a lasting settlement between Catholics and Protestants is finally within reach. And in the Holy Land, so close to the hearts of many of us at this time of year, Israelis and Arabs are turning the page on the past and embracing a future of peace.

Of course, there are still too many people, from Bosnia to the refugee camps outside Rwanda, who are plagued by violence and cruelty and hatred. And we must continue our efforts to help them find peace. But we should remember how many people around the world are moving toward freedom and how fortunate we are here in America to have been able to help them to move toward freedom. To them, America is a beacon of hope. They admire our values and our strength. They see in us a nation that has been graced by peace and prosperity. They look to us for leadership and for eternal renewed energy and progress.

For Hillary and for myself, I want to wish you and your loved ones a safe and happy holiday.

God bless you all, and God bless America.

NOTE: The address was recorded at 1:40 p.m. on December 22 in the Map Room at the White House for broadcast at 10:06 a.m. on December 24.

Christmas Greeting to the Nation

December 24, 1994

The President. On this special day, we send our best wishes to you and your family, and especially to the families of our service men and women who are so many miles away from home this Christmas, doing America's work overseas, keeping the peace in the Persian Gulf, and bringing freedom and democracy to Haiti. We salute them as they make the world a safer place for all of us, for our children and for future generations.

Hillary Clinton. And we thank all of you who are giving your time today serving others, the police and fire and medical staffs on

duty and all the mothers and fathers, friends and volunteers who are caring for loved ones and neighbors nearby. Thank you all for spreading good will and for showing what the true spirit of Christmas is all about.

The President. As 1994 comes to a close, we wish everyone the joy and peace of this blessed season and good health and happiness throughout the coming year. Enjoy the holiday.

Hillary Clinton. And have a Merry Christmas.

The President. And a Happy New Year.

NOTE: The greeting was videotaped at 1:30 p.m. on December 16 in the Diplomatic Reception Room at the White House for broadcast on December 24. A tape was not available for verification of the content of these remarks.

Remarks Announcing the Nomination of Dan Glickman To Be Secretary of Agriculture and an Exchange With Reporters

December 28, 1994

The President. Good morning. I am very pleased that Dan Glickman has accepted my offer to become the next Secretary of Agriculture. He comes to the Cabinet after a distinguished 18-year career representing Wichita and south central Kansas in the House of Representatives. During that period, he rose to prominence on the House Agriculture Committee and became a leading spokesman for American agriculture and a key architect of the last four farm bills. His knowledge, experience, his understanding of the needs of the American farmer make him exactly the right person to be Secretary of Agriculture in 1995 when we will be writing the next farm bill.

I've told Dan that I expect him to continue being a vocal advocate of the interest of American agriculture and to carry on the groundbreaking work done by Secretary Mike Espy during the last 2 years. I am very proud of the work that our administration, under the leadership of Secretary Espy, has done for America's farmers and ranchers and for America's taxpayers.

Mike Espy has been tireless in his efforts to expand trading opportunities. I can tell you as a citizen of the largest rice-growing State in America, I never thought I would live to see the day when American rice would be available in Japanese markets. But thanks to Mike Espy, it is.

The reorganization that he has put into effect at the United States Department of Agriculture is the most sweeping in 50 years. And in many ways, it's the prototype of the plans we have to streamline the entire Federal Government to make it work better for the American people.

Mike Espy has been a partner of ours in developing the empowerment zones for distressed rural areas where we try to solve our most fundamental economic problems by creating partnerships at the grassroots level to help people help themselves. When livelihoods and lives were threatened by the awful floods and natural disasters in the Midwest and elsewhere, Secretary Espy managed our agriculture relief efforts with speed, compassion, and confidence. He did a superb job. In the area of crop insurance, in the area of food safety, in so many other areas Secretary Espy and his administration were friends of the American farmers.

I am confident that Congressman Glickman will not only carry on the innovations begun by Secretary Espy but break new ground in our efforts to increase farm exports and bridge the differences between rural and urban Members of Congress.

I can say one thing that has pleased me greatly over the last year or so, and that is to travel around America and have farmers come up to me and say that they now consider the Department of Agriculture a friend and not a problem in their efforts to produce food for the United States and for the world. It will be our goal to continue that as we work so hard to balance the concerns of farmers and ranchers, consumers, environmentalists, and others.

I know Dan Glickman will meet this challenge. He has always been more interested in solving problems for people than scoring political points. The many awards and the recognition he has received from farm groups, from environmental groups, from consumers testify to his fairness and to his ability. I picked him for this job because the Department of Agriculture and rural Amer-

ica more than ever need a leader who is experienced, aggressive, and innovative. I know he will be an advocate and a spokesman for making sure that American agriculture enters the 21st century on a prosperous and solid foundation. Our agricultural system is the envy of the world, and it must remain so.

I also chose Dan Glickman for his common sense and his good humor. He says he always wears a sunflower on his lapel to remind him of where he's from, the values of the heartland that make him what he is. I hope and expect he will keep wearing that sunflower and keep us in a sunny disposition.

Mr. Glickman.

[*At this point, Representative Glickman made brief remarks.*]

North Korea

Q. Mr. President, what do you hear about the talks in North Korea? And would you hold up that January 21st oil shipment if Airman Hall is not released?

The President. Well, let me say first of all that we have made it clear to the North Koreans that we want the prompt release of Airman Hall and that there is no reason for his detention. He was on a routine training mission; that's all. They made an error, which we have acknowledged, and drifted into North Korean airspace.

We now have an administration official in North Korea, as you know, and talks are ongoing. And I think it would be premature for me to say anything else at this time. Let's give our people there a chance to do their work and see what happens.

Q. Are we asking for an apology, and isn't there a split in the North Korean Government between the military and the——

The President. I think it would be better for us to say nothing until my representative there has a chance to do his work. And we are in constant contact with him; he's working hard. We want Airman Hall released. There is no reason to detain him. It was a routine training mission. Anything else would be premature at this time.

Thank you.

NOTE: The President spoke at 10:14 a.m. in the Rose Garden at the White House.

Letter to Congressional Leaders Transmitting a Report on Cyprus

December 28, 1994

Dear Mr. Speaker: (Dear Mr. Chairman:)

In accordance with Public Law 95–384 (22 U.S.C. 2373(c)), I am submitting to you this report on progress toward a negotiated settlement of the Cyprus question. The previous report covered progress through September 30, 1994. The current report covers October 1, 1994 through November 30, 1994.

During this period, senior U.S. officials met frequently with President Clerides and other officials of the Republic of Cyprus. In late October, Greek-Cypriot leader Clerides and Turkish-Cypriot leader Denktash had five face-to-face meetings in Nicosia under the auspices of the United Nations. No concrete agreements were reached, but all the main issues involved in a settlement were addressed. Mr. Clerides has stated his willingness to continue discussions if a substantive basis for negotiations is established within the framework of U.N. resolutions and the high-level agreements of 1977 and 1979.

In addition, Mr. Denktash wrote to U.N. Secretary General Boutros-Ghali on November 21 reaffirming his commitment to a bizonal, bicommunal federation. He has also stated his willingness to enter immediate negotiations with Mr. Clerides. We hope that these statements will facilitate efforts to develop a basis for immediate talks between the two leaders on an early implementation of the U.N.-proposed package of confidence-building measures and on an overall solution.

Sincerely,

William J. Clinton

NOTE: Identical letters were sent to Thomas S. Foley, Speaker of the House of Representatives, and Claiborne Pell, chairman of the Senate Committee on Foreign Relations.

Statement on the Resignation of R. James Woolsey as Director of Central Intelligence

December 28, 1994

Jim Woolsey has been a staunch advocate of maintaining an intelligence capability that is second to none. He has taken initiatives

to streamline and improve costly collection systems, improve the quality of both analysis and intelligence, and correct security and management lapses in the critical area of counterintelligence. Jim Woolsey deserves the gratitude of all Americans for his service to our country. He has my deep appreciation.

Intelligence is a vital element of our Nation's power and influence. The men and women of U.S. intelligence must know how grateful I am for their dedicated and often unheralded service. I remain committed to ensuring that they have the support, resources, and leadership needed to continue their outstanding service to their country.

NOTE: This statement was included in a White House statement announcing that the President has accepted the resignation of R. James Woolsey as Director of Central Intelligence at the CIA.

Executive Order 12944—Adjustments of Certain Rates of Pay and Allowances

December 28, 1994

By the authority vested in me as President by the Constitution and the laws of the United States of America, including section 704 of Public Law 101–194, section 302 of the Federal Employees Pay Comparability Act of 1990, as incorporated in section 529 of Public Law 101–509; section 301(a) of Public Law 102–40; section 630(a) of Public Law 103–329; section 601 of Public Law 103–337; section 31 of title 2, United States Code; section 104 of title 3, United States Code; sections 5303, 5318, and 5382 of title 5, United States Code; section 3963 of title 22, United States Code; and section 461(a) of title 28, United States Code, it is hereby ordered as follows:

Section 1. *Statutory pay systems.* The rates of basic pay or salaries of the statutory pay systems (as defined in 5 U.S.C. 5302(1)) are set forth on the schedules attached hereto and made a part hereof:

(a) The General Schedule (5 U.S.C. 5332(a)) at Schedule 1;

(b) The Foreign Service Schedule (22 U.S.C. 3963) at Schedule 2; and

(c) The schedules for the Veterans Health Administration of the Department of Veterans Affairs (38 U.S.C. 7306, 7404; section 301(a) of Public Law 102–40) at Schedule 3.

Sec. 2. *Senior Executive Service.* Pursuant to section 5382 of title 5, United States Code, the rates of basic pay for senior executives in the Senior Executive Service are set forth on Schedule 4 attached hereto and made a part hereof.

Sec. 3. *Executive salaries.* The rates of pay or salaries for the following offices and positions are set forth on the schedules attached hereto and made a part hereof:

(a) The Executive Schedule (5 U.S.C. 5312–5318) at Schedule 5;

(b) The Vice President (3 U.S.C. 104) and the Congress (2 U.S.C. 31) at Schedule 6; and

(c) Justices and judges (28 U.S.C. 5, 44(d), 135, 252, and 461(a)) at Schedule 7.

Sec. 4. *Uniformed services.* Pursuant to section 601 of Public Law 103–337, the rates of monthly basic pay (37 U.S.C. 203(a)), the rates of basic allowances for subsistence (37 U.S.C. 402), the rates of basic allowances for quarters (37 U.S.C. 403(a)) for members of the uniformed services, and the rate of monthly cadet or midshipman pay (37 U.S.C. 203(c)(1), as amended by section 601(c) of Public Law 103–337) are set forth on Schedule 8 attached hereto and made a part hereof.

Sec. 5. *Interim geographic adjustments.* (a) Pursuant to section 302 of the Federal Employees Pay Comparability Act of 1990, as incorporated in section 529 of Public Law 101–509, employees under statutory pay systems covered under section 1 of this order and members of the United States Park Police who are assigned to a duty station located in one of the geographical areas listed in Schedule 9 shall be entitled, except as may be provided under subsection (b) of this section, to receive an interim geographic adjustment at the rate shown on Schedule 9, which is attached hereto and made a part hereof.

(b)(1) The Office of Personnel Management shall prescribe regulations governing the application of interim geographic adjustments to General Schedule employees, including the determination of what, if any, geographic adjustments shall be payable in the case of employees receiving special pay rates.

(2) The Secretary of State shall prescribe regulations governing the application of in-

terim geographic adjustments to employees under the Foreign Service Schedule, consistent with the regulations and determinations prescribed under paragraph (1) of this subsection.

(3) The Secretary of Veterans Affairs shall prescribe regulations governing the application of interim geographic adjustments to employees under the schedules for the Veterans Health Administration of the Department of Veterans Affairs, consistent with the regulations and determinations prescribed under paragraph (1) of this subsection.

(4) The Secretary of the Interior shall prescribe regulations governing the application of interim geographic adjustments to members of the United States Park Police, consistent with the regulations and determinations prescribed under paragraph (1) of this subsection.

(c) The Office of Personnel Management is hereby designated and empowered to exercise the authority of the President under section 302(c)(1)(D) of the Federal Employees Pay Comparability Act of 1990, as incorporated in section 529 of Public Law 101–509, to extend the application of interim geographic adjustments shown on Schedule 9, upon the request of an agency head, to employees who would not otherwise be covered.

Sec. 6. *Effective dates.* The rates of monthly basic pay and allowances for subsistence and quarters for members of the uniformed services provided for at Schedule 8 are effective on January 1, 1995. The other schedules provided for herein are effective on the first day of the first applicable pay period beginning on or after January 1, 1995.

Sec. 7. Executive Order No. 12826 of December 30, 1992, and Executive Order No. 12886 of December 23, 1993, are superseded.

William J. Clinton

The White House,
December 28, 1994.

[Filed with the Office of the Federal Register, 11:46 a.m., December 30, 1994]

NOTE: This Executive order was released by the Office of the Press Secretary on December 29, and it will be published in the *Federal Register*, with its attached pay schedules, on January 3.

Statement on Grants to Projects Aiding the Homeless

December 29, 1994

It is imperative that we not turn our backs on the Nation's homeless. The number of homeless families and young people suffering from abuse and neglect continues to rise. It is my hope that these grants will help those who need our help the most. I am also pleased that AmeriCorps members will be engaged in the struggle to end homelessness. This is an example of national service at its best.

NOTE: This statement was included in a White House statement announcing the award of grants to projects aiding the homeless.

Letter to Congressional Leaders on Trade With the Russian Federation

December 29, 1994

Dear Mr. Speaker: (Dear Mr. President:)

On September 21, 1994, I determined and reported to the Congress that the Russian Federation is in full compliance with the freedom of emigration criteria of section 402 and 409 of the Trade Act of 1974. This action allowed for the continuation of most-favored-nation (MFN) status for Russia and certain other activities without the requirement of a waiver.

As required by law, I am submitting an updated report to the Congress concerning the emigration laws and policies of the Russian Federation. You will find that the report indicates continued Russian compliance with U.S. and international standards in the area of emigration.

Sincerely,

William J. Clinton

NOTE: Identical letters were sent to Thomas S. Foley, Speaker of the House of Representatives, and Albert Gore, Jr., President of the Senate.

Remarks on the Release of Bobby Hall by North Korea and an Exchange With Reporters

December 29, 1994

The President. Good evening. I have just spoken with Army Chief Warrant Officer Bobby Hall. He's crossed the Demilitarized Zone to freedom. He's safe. His medical condition is currently being evaluated. But we had a good visit, and he said he was feeling well.

Chief Warrant Officer Hall was held for too long after his helicopter strayed off course on a routine training mission. But we are very glad that he has been released and is now in freedom.

Earlier this evening, I called his wife, Donna, to tell her that he would be released and how pleased we all were. I know that all Americans join me in sharing the Halls' happiness that they and their loved ones will now be able to be together and celebrate New Year's, reunited as a family.

At the same time, I know I can speak for all Americans in saying that we, once again, send our deep condolences to the family of Chief Warrant Office David Hileman, who died in the same incident. So as we welcome the release of Chief Warrant Officer Hall we must also remember the supreme sacrifice and the service made by his comrade in arms.

We wish all the families our best We thank them all for their service and their devotion of our country. We wish them Godspeed in the new year.

Thank you very much.

Q. Mr. President, can you tell us, sir, what the United States may have given up in this deal? And the fact that the agreement signed talks about future contacts with the North, was that a concession to the North, and does that cut out South Korea?

The President. No. And the briefings will make that clear. The terms of the agreement are clear from their own words. And we were faithful to all of our commitments to our allies and to our commitments to our own policy.

And I want to thank the team that worked very hard on this. They did a very good job. They performed with dedication, with great discipline, and I'm very pleased by the way it was handled.

Thank you.

NOTE: The President spoke at 10:50 p.m. in the Briefing Room at the White House.

Statement on the Attack on Women's Clinics in Boston, Massachusetts

December 30, 1994

I strongly condemn the meaningless violence which abruptly ended the lives of two women and wounded five others in Massachusetts today.

Violence has no place in America. No matter where we stand on the issue of abortion, all Americans must stand together in condemning this tragic and brutal act. Nine years ago, President Reagan, a staunch foe of abortion, called for "a complete rejection of violence as a means of settling this issue." We would do well to heed those words today.

We must protect the safety and freedom of all our citizens. I am strongly committed to ending this form of domestic terrorism. I have called for a thorough investigation into this attack, and Attorney General Reno and FBI Director Freeh have already begun that task. I urge local officials to work closely with the Federal law enforcement community.

Hillary and I extend our deepest sympathy to the friends and families of those who were murdered. I speak for all Americans in expressing my hope for a full and complete recovery for those who were wounded.

Digest of Other White House Announcements

The following list includes the President's public schedule and other items of general interest announced by the Office of the Press Secretary and not included elsewhere in this issue.

December 29

The White House announced that Prime Minister Jean-Luc Dehaene of the Kingdom of Belgium has accepted the President's invi-

tation to pay an official working visit to Washington on February 15, 1995.

The White House announced that Prime Minister Wim Kok of the Kingdom of The Netherlands has accepted the President's invitation to pay an official working visit to Washington on February 28, 1995.

December 30

In the morning the President and Hiliary and Chelsea Clinton went to Camp David, MD.

The President announced his intention to nominate William L. (Bill) Wilson as a member of the Advisory Board of the St. Lawrence Seaway Development Corporation.

Nominations Submitted to the Senate

NOTE: The Congress having adjourned sine die on Thursday, December 1, no nominations were submitted during the period covered by this issue. The first session of the 104th Congress will convene on January 4, 1995.

Checklist of White House Press Releases

The following list contains releases of the Office of the Press Secretary that are neither printed as items nor covered by entries in the Digest of Other White House Announcements.

Released December 27

Announcement of the nomination of Martin James Burke to be U.S. Marshal for the Southern District of New York

Released December 28

Announcement of the nomination of J. Don Foster to be U.S. Attorney for the Southern District of Alabama

Released December 29

Announcement on grants to aid the homeless

Acts Approved by the President

NOTE: No acts approved by the President were received by the Office of the Federal Register during the period covered by this issue.

Subject Index

Administration of William J. Clinton, 1994

ABC Radio—2337
Acquired immune deficiency syndrome (AIDS). *See* Health and medical care
Administrative Conference of the U.S.—2508
Advisory. *See* other part of subject
Aeronautics and Space Administration, National—2430
Africa Prize for Leadership for the Sustainable End of Hunger—1958
Agricultural Mortgage Corporation, Federal—2483
Agriculture
  Crop insurance system—2005
  Disaster assistance—1924, 2258
  Ethanol production—2257, 2284
  Farming, legislation—2285
  Grain storage—2257
  International government subsidies—2284
  Livestock exports to former Soviet Union—2248
  Wheat quotas—2035
Agriculture, Department of
  Budget—1924
  Commodity Credit Corporation—1924
  Consolidated Farm Service Agency—2439
  Food Stamp Program—1924
  Forest Service—1925
  Loans, extension—2257
  Reorganization—2001, 2005, 2470
  Rural Economic and Community Development Directors—2439
  Secretary—1931, 1951, 1974, 2001, 2005, 2035, 2248, 2305, 2470, 2520, 2529
  Special Supplemental Food Program for Women, Infants and Children—1924
  Wheat support programs—2035
AID. *See* Development Cooperation Agency, U.S. International
AIDS. *See* Health and medical care
AIDS Policy, Office of National—2356
Alabama, flooding—1924
Alaska, President's visit—2367, 2368, 2371
American. *See* other part of subject
America's Heritage Abroad, Commission for the Preservation of—2483
AmeriCorps—1975, 2087, 2114, 2116, 2212
APEC. *See* Asia-Pacific Economic Cooperation forum
Architectural and Transportation Barriers Compliance Board—2096
Archives and Records Administration, National—2362
Argentina, President—2500-2502
Arkansas, air base investigation—1970
Arkansas River Compact Commission—2188
Armed Forces, U.S.
  See also specific military department; Defense and national security
  Civilian reemployment rights—2011
  Commander in chief, Atlantic Command—1975
  Courts-Martial, Manual for, amendments—2358
  Environmental cleanup at military bases—2379
  Expeditionary Medal—2516
  Honors for service in Haiti—2515
  International role. *See* specific country or region
  Military installations in foreign countries, cost-sharing arrangements—1956
  National Guard—2011
  Pay—2188, 2443
  Reserves—2011
Armenia, Nagorno-Karabakh region—2464
Arms and munitions
  See also Nuclear weapons
  Arms control negotiations and agreements—2389
  Chemical and biological weapons—2174, 2386, 2389
  Export controls—2387, 2390
  Nonproliferation—2386, 2389
Army, Department of the
  See also Armed Forces, U.S.
  Distinguished Service Medal—2516
Arts and Humanities Month, National—2031
Arts and the Humanities, National Foundation on the, budget—1925
Arts and the Humanities, President's Committee on the—2484
Arts, National Medal of the—2011, 2026
ASEAN. *See* South East Asian Nations, Association of
Asia-Pacific Economic Cooperation forum—2355, 2365, 2382, 2385, 2386, 2390, 2395, 2396, 2398, 2400, 2404, 2411, 2414, 2478, 2487
Asia-Pacific region
  See also specific country
  Defense and security—2355, 2365
  Human rights—2390, 2407
  Trade with U.S.—2355, 2385, 2390, 2395, 2396, 2400, 2405, 2411
Association. *See* other part of subject

Atlantic Tunas, International Commission for the Conservation of—1975
Atomic Energy Agency, International. *See* United Nations
Australia, Prime Minister—2383, 2414
Automobile industry—1988, 1992, 2066, 2302
Awards. *See* other part of subject

Banking—2062, 2136, 2151
Bankruptcy Reform Act of 1994—2129
Bankruptcy Review Commission, National—2129, 2530
Barry Goldwater Scholarship and Excellence in Education Foundation—2033
Belarus, President—2464
Biological weapons. *See* Arms and munitions
Black Entertainment Television—2232
Border Environment Cooperation Commission—2033
Bosnia-Herzegovina
  Areas controlled by Serb forces
    Authorities and certain other persons, suspension of U.S. entry—2154
    Economic sanctions—2155, 2157, 2447
  Arms embargo—1955, 2107, 2385
  Conflict resolution—1968, 2107, 2157, 2431, 2447, 2462
  NATO air strikes—1968, 2417, 2418, 2431
  United Nations Security Council resolutions—2154, 2431
  U.S. military, role—2431
Brazil, President—2503
Breast Cancer Awareness Month, National—1998
Broadcasters, National Association of—2007
Budget, Federal
  See also specific agency; Economy, national
  Defense spending—1926, 1955, 1963, 2443
  Deficit—2128, 2130, 2134, 2135, 2499, 2506, 2511
  International organizations and financial institutions, funding—2231
  Line-item veto—2141
  Rescissions and deferrals—2068
  Spending cuts—2499, 2506
  Supplemental appropriations, fiscal year 1994—1926
Bulgaria, President—2507
Bureau. *See* other part of subject
Burundi, refugees—1922
Business and industry
  See also specific company or industry
  Antitrust enforcement, international cooperation—2249
  Enterprise zones. *See* Enterprise zones
  Small and minority business—2004, 2129, 2151
Business Enterprise Trust—2468

California
  Democratic Party events—2118, 2272, 2296
  Economic conditions—1934
  Federal aid for immigration costs—2108, 2297, 2309
  Governor—2123
  Gubernatorial election—1933, 2118, 2297
  Illegal immigrants, election referendum on benefits and services—2108, 2123, 2291, 2292, 2297, 2309
  President's visits—2115, 2118, 2272, 2294, 2296, 2300, 2307
  Senatorial election—2269, 2278, 2296, 2309, 2319
  Water resources agreement—2504
  Wilderness preservation legislation—1985, 2210
Canada, Prime Minister—2496, 2497
Cancer Advisory Board, National—2272
Carlmont High School—2115
Central America. *See* specific country; Latin America
Character Counts Week, National—2037
Charles Frankel Prize—2011, 2026
Chemical weapons. *See* Arms and munitions
Child and Family Welfare, Commission on—2188
Child Health Day—1921
Children's Day, National—1981
Chile
  Free trade with Canada, Mexico, and U.S.—2496, 2497
  President—2496, 2497
China
  Human rights—2384
  President—2383, 2384, 2414
  Trade with U.S.—2294, 2397
  Vice Premier—1975
Christmas—2477, 2504, 2507, 2531
Cities
  See also State and local governments
  Economic growth and development—2452, 2517, 2520
  Enterprise and empowerment zones. *See* Enterprise zones
Cities, National League of—2452
Civil rights
  See also specific subject
  Discrimination—2238
Cleveland City Club—2133
Coast Guard, U.S. *See* Transportation, Department of
Colleges and universities. *See* specific institution; Education
Colombia
  U.S. drug interdiction assistance—2452
  U.S. entry of nationals—2500
Colorado, Governor—2346
Columbus Day—1984

Commerce, Department of
Export controls, administration—2387
Secretary—1951, 1958, 2387, 2388, 2390, 2404
Standards and Technology, National Institute of—2445, 2446
Commerce, international
Antitrust enforcement, international cooperation—2249
Boycott of companies doing business with Israel—1929, 2187
Export controls. *See* Arms and munitions
General Agreement on Tariffs and Trade (GATT)—1930, 1954, 1966, 2354, 2366, 2372, 2382, 2391, 2397, 2401, 2405, 2424, 2433, 2437, 2440, 2450, 2478, 2487, 2526, 2529
Generalized System of Preferences (GSP)—2527
Group of Seven nations (G-7)—2423, 2428
Harmonized Tariff Schedule of the U.S. (HTS)—2035, 2526-2529
North American Free Trade Agreement (NAFTA)—1923, 1931, 1980, 2137, 2292, 2353, 2487, 2496, 2497, 2502, 2527
Trade negotiations and agreements—2390, 2395-2397, 2400, 2406, 2411, 2478, 2487, 2488, 2492, 2495, 2497, 2502, 2526, 2529
Commission. *See* other part of subject
Committee. *See* other part of subject
Commodity Credit Corporation. *See* Agriculture, Department of
Communications
See also specific news organization
Media coverage of developing nations—2398
Community development. *See* Banking
Conference. *See* other part of subject
Congress
See also specific subject
Appropriations legislation, action—1923
Black Caucus—1949
Campaign finance reform. *See* Elections
Executive branch use of appropriated funds, approval—1923, 1925
Lobby reform—1927
Members, meetings with President—2457, 2483
Midterm election results—2339
Connecticut
Congressional election—2283
Democratic Party event—2045
Gubernatorial election—2042, 2045
President's visit—2041, 2045
Conservation
See also Environment
Forest preservation—2523
Water—2504
Conservation—Continued
Wilderness and wildlife preservation—1985, 2210
Consumer Product Safety Commission—2456
Consumers Week, National—2149
Costa Rica, President—2493
Country Music Month—2037
Courts-Martial, Manual for. *See* Armed Forces, U.S.
Credit Standards Advisory Committee—2096
Crime Prevention Month—1979
Croatia, United Nations Security Council resolutions—2431
CSCE. *See* Security and Cooperation in Europe, Conference on
Cuba
Democracy and freedom—2500, 2501
Refugees—1926, 1972
Cultural Property Advisory Committee—2507
Customs Service, U.S. *See* Treasury, Department of the
Customs, U.S. *See* Immigration and naturalization
Cyprus
Conflict resolution—2333
President—2333
Turkish Cypriot leader—2333
U.S. Ambassador—2333
U.S. Special Coordinator—2333

Defense and national security
See also Arms and munitions; Nuclear weapons
Constitutional authority to command Armed Forces and conduct foreign affairs—1955
Military strength and deterrence—2295, 2443, 2477
Terrorism, international cooperation—2161
Defense Base Closure and Realignment Commission—1947
Defense, Department of
Budget—1926, 1955, 2443
Joint Chiefs of Staff—1967, 2443, 2477
Procurement—2002
Secretary—1956, 2002, 2231, 2362, 2387, 2389, 2443, 2452, 2477
Deficit, Federal. *See* Budget, Federal
Delaware
Congressional election—2294, 2328
Democratic Party event—2328
Governor—2329
President's visit—2328
Senatorial election—2329
State offices, election—2293, 2331
Democratic Leadership Council—2289, 2470
Democratic National Committee—2096

Democratic Party
Campaign and fundraising events in Washington, DC—1933, 2033, 2096, 2272
Democratic Senatorial Campaign Committee—2051
State party organizations, fundraisers, etc. *See* specific State
Department. *See* other part of subject
Detroit Free Press—2032
Development, Agency for International. *See* Development Cooperation Agency, U.S. International
Development Cooperation Agency, U.S. International
Development, Agency for International (AID)—2018, 2261
Overseas Private Investment Corporation (OPIC)—1950, 2165
Dietary Supplement Health and Education Act of 1994—2158
Disability, National Council on—2483
Disaster assistance
Agriculture—1924, 2258
Alabama flooding—1924
Florida flooding—1924, 2530
Florida tornadoes and flooding—2456
Georgia flood-damaged public property—2011
Georgia flooding—1924, 2530
Marshall Islands high tides—1975
Texas flooding—2068
Tropical Storm Alberto—1924, 2530
Discrimination. *See* Civil rights
District Court, U.S.—1958
District of Columbia
Budget—1926
Water supply—1926
Dominican Republic, border with Haiti—2012
Drug abuse and trafficking
See also Law enforcement and crime
Customs inspections, alleged bias against Colombian nationals—2500
Drug interdiction assistance to Colombia—2452
Drunk and drugged driving—2460
International cooperation—2241, 2452, 2502
Drug Control Policy, Office of National—1951, 2241
Drunk and Drugged Driving Prevention Month, National—2461

Economic Council, National—2468
Economy, international
See also specific country; Commerce, international
Growth—2351
Economy, national
See also Budget, Federal; Commerce, international
Bankruptcy system—2129
Economy, national—Continued
Environmental policies, impact—2504
Growth—1965, 1990, 2134, 2137, 2266, 2302, 2307, 2352, 2392, 2398, 2404, 2452, 2486, 2505
Inflation and interest rates—2392
Education
See also specific institution
College grants and loans—2087, 2099, 2114, 2116, 2136, 2211, 2220, 2240, 2440
College tuition tax deduction—2505, 2510
Electronic technology, use in schools—2251
Foreign exchange programs—2399
Goals, national—1925, 2086, 2466
Gun-free schools legislation—2117, 2118, 2150
Legislation. *See* Improving America's Schools Act of 1994
National service program—2087, 2114, 2116, 2212
Postsecondary and job training—1925, 2086, 2505
Prayer in schools—2393, 2426
Quality—1964
Racial diversity—2106
Safe schools programs—2150
Education, Department of
Budget—1925
Deputy Secretary—2001, 2085
Hispanic Americans, President's Advisory Commission on Educational Excellence for—2272, 2466
Secretary—1964, 2001, 2085, 2117, 2118, 2150, 2466, 2510
Student loan program—2440
Egypt
President—2142, 2158, 2189
President Clinton's visit—2158, 2189
U.S. disaster assistance for flooding and fire in Durunka—2261
Elections
Congressional campaign financing—1928, 2269
State and local. *See* specific State
Electrical Workers, International Brotherhood of—2096
Emergency Management Agency, Federal—2445, 2456
Employment and unemployment
See also Economy, national
Job creation—2243, 2282
Job training and reemployment—2139, 2354, 2505
Unemployment rate—1965, 2266
Wages—1971
Employment Policy, National Commission for—2414, 2433
Empowerment zones. *See* Enterprise zones

Energy
Alternative fuels—2257, 2284
Fuel-efficient automobiles—2065
Energy, Department of
Budget—1925, 1955
Deputy Secretary—2512
Reorganization and downsizing—2506
Secretary—1951
Enterprise zones—2136, 2151, 2517, 2520
Entitlement Reform, Bipartisan Commission on—2130
Environment
See also Conservation
Economic growth, impact—2489, 2493, 2504
International cooperation—2489, 2493
Environmental Protection Agency—1926, 2504
Estonia, Russian troop withdrawals—2476
Europe
See also specific country
Defense and security—2462
European Community—2527-2529
European Union—2443, 2448
Executive Office of the President
See also specific office or council
Budget—1923
Export Council, President's—2470
Export-Import Bank of the U.S.—2151

Family Caregivers Week, National—2261
Farm-City Week, National—2408
FBI. *See* Justice, Department of
Federal. *See* other part of subject
Fel-Pro Corp.—2469
Fine Arts, Commission of—2033, 2484
Fire Prevention Week—1982
Flooding. *See* Disaster assistance
Florida
Democratic Party events—2051, 2096
Flooding—1924, 2530
President's visits—2050, 2051, 2096, 2481, 2483, 2485, 2489, 2492-2494, 2496, 2497, 2507
Senatorial election—2096
Tornadoes and flooding—2456
Ford Motor Co.—1988, 2032
Foreign Assets Control, Office of. *See* Treasury, Department of the
Foreign Operations, Export Financing, and Related Programs Appropriations Act, 1995—2231
Foreign policy, U.S. *See* specific country, region, or subject
Forest Products Week, National—2038
Forest Service. *See* Agriculture, Department of
Foundation. *See* other part of subject

G-7. *See* Commerce, international
General Agreement on Tariffs and Trade (GATT). *See* Commerce, international
General Services Administration—1923, 2301, 2512
Generalized System of Preferences (GSP). *See* Commerce, international
Georgetown University—2348
Georgia
Flood-damaged public property—2011
Flooding—1924, 2530
German-American Day—1946
Germany, Chancellor—2096, 2396
Goals 2000: Educate America Act—2466
Gospel Music, The Year of—2194
Government agencies and employees
See also specific agency
Administrative services, franchise operations—2006
Annual financial reports—2002, 2006
Civil service rules, amendment—2439
Education programs, plan to increase Hispanic-American participation—2466
Electronic funds transfer promotion—2006
Employee whistleblowers and others, protections—2202
Executive Schedule positions—2503
Federal buildings and grounds
Building services contracts, nondisplacement of workers—2092
Seismic safety standards—2445, 2446
Information and documents, declassification and access—2362
Locality-based pay—2459
Mandates on State, local, and tribal governments—1946, 1956, 2455
Personnel reductions—1924, 1926, 2003
Procurement—2000, 2003, 2004, 2009, 2135, 2504
Reform—1924, 1926, 2000, 2003, 2005, 2006, 2009, 2135, 2301, 2345, 2499, 2506, 2511, 2513
Government Secrecy, Commission on Protecting and Reducing—2531
Greece, Cyprus conflict. *See* Cyprus
Greenhouse Gas Emissions From Personal Motor Vehicles, Federal Advisory Committee on—1975, 2096, 2456
Group of Seven nations (G-7). *See* Commerce, international

Haiti
Civil conflict—1919, 1928, 1952, 1963, 1968, 1984, 1986, 2007, 2012, 2024, 2040, 2054, 2184, 2516
Economic sanctions—2012, 2013, 2025, 2026
Human rights—1920
Humanitarian assistance—2018

Haiti—Continued
President—1920, 1953, 1954, 1986, 2008, 2012, 2013, 2024-2026, 2040, 2054, 2184, 2485, 2494, 2516
Property owned by de facto government, U.S. compensation and use—2102
Refugees—1926
United Nations Security Council resolutions—2012
U.S. air service ban—2018
U.S. delegation to de facto government—1920, 2013
U.S. military, role—1920, 1928, 1953, 1962, 1968, 1986, 2007, 2013, 2024, 2054, 2184, 2515
U.S. national emergency—2013, 2025, 2026
U.S. policy, legislation—2184
U.S. Special Adviser—2055
Hanukkah—2421
Harmonized Tariff Schedule of the U.S. (HTS). *See* Commerce, international
Hawaii
Governor—2414
President's visit—2409, 2414
Head Start. *See* Health and Human Services, Department of
Health and Human Services, Department of
Budget—1925
Head Start—1925, 2086
Health, National Institutes of—1925, 2357, 2459
Indian Health Service—1925
Medicare and Medicaid—2074, 2103, 2128, 2344
Native Americans, Administration for—2503
Public Health Service—2011, 2490, 2502
Secretary—2357
Social Security Administration—1926, 2403
Health and medical care
Acquired immune deficiency syndrome (AIDS)—1925, 2113, 2356, 2371, 2441, 2456, 2462
Dietary supplements—2158
Health care reform—1918, 1968, 1974, 2107, 2131, 2139, 2144, 2263, 2268, 2319, 2343, 2454
Health security plan, proposed legislation—1918, 1969, 1974, 2050, 2132, 2222, 2268
Research on human embryos—2459
Health, National Institutes of. *See* Health and Human Services, Department of
Hispanic Americans, President's Advisory Commission on Educational Excellence for. *See* Education, Department of
Historically Black Colleges and Universities, President's Board of Advisors on—2531
Holocaust Memorial Council, U.S.—2096
Homeless persons—2032
Housing and Urban Development, Department of
Reorganization and downsizing—2506
Secretary—1972, 2305, 2512, 2520
Housing, homeownership—2304, 2305
Human Rights Day, Bill of Rights Day, and Human Rights Week—2481
Human rights. *See* specific country or region
Hungary
President—2483
President Clinton's visit—2462, 2464, 2465, 2483
Prime Minister—2483
U.S. Ambassador—2465
Hunger Project, The—1959

IAEA. *See* United Nations, Atomic Energy Agency, International
IMF. *See* Monetary Fund, International
Immigration and naturalization
See also specific country
Customs inspections, alleged bias against Colombian nationals—2500
Federal aid to States for immigration costs—2108, 2152
Illegal aliens, deportation of convicted criminals—2153
Persian Gulf conflict participants—2430
President's report—2068
Visa waiver program—2152
Immigration Reform, Commission on—2108
Improving America's Schools Act of 1994—1956, 2084, 2114, 2117, 2118, 2150, 2241
Indian Education, National Advisory Council on—2363, 2483
Indian Health Service. *See* Health and Human Services, Department of
Indian Heritage Month, National American—2311
Indiana, Governor—1933
Indonesia
East Timor province—2383, 2392
Human rights—2384
President—2382, 2384, 2386, 2390, 2392, 2405, 2406, 2414
President Clinton's visit—2382, 2390, 2400, 2404, 2414
Institute. *See* other part of subject
Inter-American Development Bank—2492, 2494
Inter-American Tropical Tuna Commission—2188
Intergovernmental Relations, Advisory Commission on—2530
Interior, Department of the
Budget—1925
Land Management, Bureau of—2210
Park Service, National—2210
Secretary—2504

Internal Revenue Service. *See* Treasury, Department of the
International. *See* other part of subject
International Antitrust Enforcement Assistance Act of 1994—2249
Interstate Commerce Commission—1924
Investigation, Federal Bureau of. *See* Justice, Department of
Iowa
  Congressional election—2256, 2257, 2261
  Democratic Party event—2261
  Gubernatorial election—2256, 2258, 2262
  President's visit—2255, 2261
Iran, U.S. national emergency—2211, 2412
Iraq
  See also Persian Gulf region
  Economic sanctions—1967, 1970, 1987, 2174, 2193
  Human rights—2175
  Iraq National Congress—2176
  No-fly zones—2174
  Nuclear weapons development—2174
  President—1968, 1970, 1986, 1987, 2102, 2174, 2193
  Troop mobilization on Kuwait border—1967, 1985, 1987, 1988, 2007, 2040, 2050, 2054, 2173, 2196
  United Nations Security Council resolutions—1967, 1970, 1987, 2050, 2054, 2102, 2173, 2193
Ireland
  Prime Minister—2011
  U.S. Special Adviser for Economic Initiatives—2442
Ireland, International Fund for—2443
Ireland, Northern. *See* Northern Ireland
Israel
  Defense assistance—2177, 2231
  Economic assistance—2177, 2419
  Economic boycott. *See* Commerce, international
  Foreign Minister—1929, 1941, 2163, 2177, 2503
  Hamas kidnaping of Corporal Waxman—2036, 2040, 2101, 2142
  Knesset—2176
  Peace treaty with Jordan—1929, 2055, 2061, 2151, 2162, 2164, 2176, 2180
  President—2189
  President Clinton's visit—2162, 2176, 2179, 2185, 2189
  Prime Minister—1929, 2055, 2061, 2096, 2142, 2151, 2161, 2163, 2169, 2177, 2179, 2189, 2196, 2417, 2503
  Terrorist bombing in Tel Aviv—2075
  U.S. Ambassador—2524
Italian-American Foundation, National—2197

Japan
  Prime Minister—2382, 2383, 2414
  Trade with U.S.—2478
Joint Chiefs of Staff. *See* Defense, Department of
Jordan
  Crown Prince—1929, 2163
  Economic assistance—2165
  King—1929, 2055, 2061, 2096, 2142, 2151, 2163, 2164, 2180, 2189, 2196
  Parliament—2164
  Peace treaty with Israel—1929, 2055, 2061, 2151, 2162, 2164, 2176, 2180
  President Clinton's visit—2162, 2164, 2189
Justice, Department of
  Attorney General—1992, 2123, 2249
  Community Oriented Policing Services (COPS) Director—2513
  Community policing grants—1992, 2059, 2514
  Investigation, Federal Bureau of (FBI)—2241
  Prisons, Bureau of—2504

KABC Radio—2270
Kazakhstan
  Nuclear materials, storage—2433
  President—2464
KCBS Radio—2308
KDTV—2292
Kennedy Center. *See* Smithsonian Institution
Kentucky, Governor—2520
KGO Radio—2268
KGO Television—2290
Korea, North
  Arms control negotiations and agreements—2067, 2100, 2105, 2378, 2382, 2383
  Nuclear weapons development—1968, 2067, 2100, 2105, 2365, 2382
  U.S. helicopter downing—2511, 2513
Korea, South, President—2382, 2383, 2414
Kuwait
  See also Persian Gulf region
  Amir—2187, 2189
  President Clinton's visit—2185, 2187, 2189, 2195
  Prime Minister—2185
KVI Radio—2288
Kwanzaa—2530
KYW Radio—2205

Labor, Department of
  Budget—1925
  Secretary—2094, 2425, 2459
Labor Relations Authority, Federal—1933
Labor Relations Board, National—2531
Land Management, Bureau of. *See* Interior, Department of the
"Larry King Live"—2312
Latin America
  See also specific country

Latin America—Continued
Democracy and freedom—2488
Economic growth—2486, 2493
Environmental policies—2489, 2493
Summit of the Americas. *See* Summit of the Americas
Trade with U.S.—2488
Latvia, Russian troop withdrawals—2476
Law enforcement and crime
See also Drug abuse and trafficking
Anticrime legislation—2021, 2057, 2131, 2279, 2453, 2514
Child support enforcement—2282
Crime prevention efforts—1979, 2237
Drunk and drugged driving—2460
Prison labor—2504
Terrorism—2101
League. *See* other part of subject
Leif Erikson Day—1982
Lesotho, U.S. Ambassador—2531
Libya, U.S. national emergency—2524, 2525
Louisiana, historical preservation legislation—2210

Macedonia, Former Yugoslav Republic of
Free and fair elections—2149
President—2149
U.S. military, role—2525
U.S. Special Envoy—2149
Malcolm Baldrige National Quality Awards—2068
Mammography Day, National—2068
Management and Budget, Office of—1926, 1999, 2004, 2006, 2128, 2130, 2445, 2459, 2512
Management Council, President's—2004
Maritime affairs, merchant fleet, proposed legislation—2076
Marshall Islands, high tides—1975
Massachusetts
Congressional election—2089
Democratic Party event—2089
President's visit—2084, 2089, 2091
Senatorial election—2081, 2090, 2132
Medal. *See* other part of subject
Medical Association, National—2050
Medical care. *See* Health and medical care
Medicare and Medicaid. *See* Health and Human Services, Department of
Mental Retardation, President's Committee on—1948
Merit Systems Protection Board—2202
Mexico
Communications and Transport Secretary—1980
Illegal immigration to U.S.—2292
President—2433, 2434, 2496, 2497
Trade with U.S.—2302, 2353, 2487
Mexico—Continued
U.S. moratorium on motor carriers, modification—1980
Michigan
Congressional election—2215, 2326
Democratic Party events—2215, 2272, 2325
Gubernatorial election—2215, 2233, 2326
President's visits—1988, 1992, 2032, 2211, 2215, 2219, 2272, 2325
Senatorial election—2033, 2215, 2272, 2325
Michigan, University of—2211
Middle class bill of rights. *See* Taxation
Middle East
See also specific country
Peace efforts—1929, 2055, 2061, 2100, 2133, 2142, 2143, 2151, 2159, 2162, 2164, 2167, 2176, 2180, 2187, 2193, 2195, 2196, 2198, 2281, 2417-2419
Military Families Recognition Day, National—2299
Minnesota
Democratic Party events—2272, 2323
President's visits—2266, 2272, 2323
Senatorial election—2323
Minority business. *See* Business and industry
Mitchell Scholarship Fund, Senator George—1960
Monetary Fund, International—2427
Montenegro
Economic sanctions—2156, 2403, 2446
United Nations Security Council resolutions—2447
U.S. national emergency—2446
Museum Services Board, National—2483
Museum Services, National Award for—2012

NASA. *See* Aeronautics and Space Administration, National
National. *See* other part of subject
NATO. *See* North Atlantic Treaty Organization
Navy, Department of the
See also Armed Forces, U.S.
Naval Academy, U.S.—2414
U.S.S. *Dwight D. Eisenhower*—1962
New Mexico, President's visit—2056, 2096
New York
Democratic Party event—2253
Economic conference—2069
Governor—2069, 2076, 2251
Gubernatorial election—2076, 2132, 2218, 2253, 2278, 2334
President's visits—2069, 2076, 2251, 2253
Senatorial election—2253
State offices, election—2253
Welfare reform—2074
New York 1 Television—2217
New York, State University of—2251
Nobel Peace Prize—2503

North American Free Trade Agreement (NAFTA). *See* Commerce, international
North Atlantic Salmon Conservation Organization—1975
North Atlantic Treaty Organization—1968, 2424, 2431, 2463
North Dakota, congressional election—2346
North Pacific Anadromous Fish Commission—2096
Northern Ireland
  Conflict resolution—2011, 2107
  Irish Republican Army (IRA)—2011
  U.S. Special Adviser for Economic Initiatives—2442
Northern Virginia Community College—2509
Nuclear Regulatory Commission—1975
Nuclear weapons
  See also Arms and munitions; Defense and national security
  Arms control negotiations and agreements—2067, 2100, 2105, 2378, 2382, 2422, 2428, 2429, 2462, 2464, 2465
  Nonproliferation—2386, 2389, 2433
Nutrition Monitoring Advisory Council, National—2507

OAS. *See* States, Organization of American
Office. *See* other part of subject
Ohio
  Congressional election—2144, 2225
  Democratic Party events—2144, 2188, 2225
  President's visits—2129, 2133, 2144, 2188, 2225
  Senatorial election—2225
  State offices, election—2226
Organization. *See* other part of subject
Organizations, international
  See also specific organization
  Funding—2231
Overseas Private Investment Corporation (OPIC). *See* Development Cooperation Agency, U.S. International

Pacific Halibut Commission, International—2096
Palestine Liberation Organization—2101, 2142, 2160, 2161, 2189, 2196, 2419, 2503
Palestinians
  See also Middle East
  Economic assistance—2419, 2420
  Self-government—2162
Panama, Government assets held by U.S.—1932
Park Service, National. *See* Interior, Department of the
Partnership For Peace—2422, 2429, 2463, 2501
Peace Corps—1951
Pearl Harbor Remembrance Day, National—2439
Pearl Harbor Survivors Association—2477
Pennsylvania
  Congressional election—2207
  Democratic Party events—2202, 2207, 2272
  Gubernatorial election—2202, 2207
  President's visit—2202, 2207, 2272
  Senatorial election—2202, 2207, 2224, 2272, 2336
Penny Charity Week, National—2039
Pension Benefit Guaranty Corporation—2483
Performance Review, National. *See* Government agencies and employees, reform
Persian Gulf region
  See also specific country
  U.S. military forces, deployment—1987, 1988, 2007, 2040, 2054, 2102, 2173, 2185, 2187, 2194, 2196
Personnel Management, Office of—1923, 2004, 2459, 2512
Philippines
  Defense and security—2377
  President—2376
  President Clinton's visit—2373, 2375, 2376, 2414
  Trade with U.S.—2378
  U.S. military bases, environmental cleanup—2379
Police, National Association of Chiefs of—2056
Police Organizations, National Association of—2021
Portugal, Prime Minister—2033
Postal Service, U.S.—1923
Presidency
  Constitutional authority to command Armed Forces and conduct foreign affairs—1955
  Legal defense fund—2321
Presidential. *See* other part of subject
President's. *See* other part of subject
Public Health Service. *See* Health and Human Services, Department of
Pulaski Memorial Day, General—1957

Radio Television News Directors Association—2007
Railroad Retirement Board—1981
Real estate industry—2303
Realtors, National Association of—2300
Refugees. *See* specific country or region
Reinventing Government initiative. *See* Government agencies and employees, reform
Reserve System, Federal—2392
Rhode Island
  Congressional election—2221, 2244, 2286
  Democratic Party events—2272, 2285
  Gubernatorial election—2221, 2244, 2286
  President's visit—2244, 2272, 2285
  Senatorial election—2244
  State offices, election—2286
Rio Grande Compact Commission—1975

Russia
Arms control negotiations and agreements—2501
Chechnya region—2500
President—1987, 2396, 2464, 2465, 2501
Relations with U.S.—2501
Troop withdrawals—2476, 2501
Rwanda
Humanitarian assistance—1926
Refugees—1922
U.S. military, role—1926

Salary Council, Federal—1975
Saudi Arabia
Ambassador to U.S.—2194
King—2189, 2193
President Clinton's visit—2189, 2193, 2194
Scholars, White Commission on Presidential—1975
School Lunch Week, National—1986
School to Work National Employer Leadership Council—2483
Schools. *See* specific institution; Education
Science and technology
Military and defense technology, civilian uses—2295
Space program. *See* Space program
Technology reinvestment programs and grants—2158
Science Board, National—2456
Science, President's Committee for the National Medal of—2189
Secret Service, U.S. *See* Treasury, Department of the
Securities Investor Protection Corporation—2033, 2483
Security and Cooperation in Europe, Conference on—2396, 2429, 2448, 2462, 2465, 2483
Security Council, National
Assistant to President for National Security Affairs—1985
National emergency with respect to Serbia and Montenegro, costs—2450
Serbia
Economic sanctions—1955, 2156, 2403, 2446
United Nations Security Council resolutions—2447
U.S. national emergency—2446
Service Impasses Panel, Federal—2414, 2433, 2531
Service program, national. *See* AmeriCorps; Education
Small business. *See* Business and industry
Small Business Administration—1943, 2136, 2151
Smithsonian Institution
Budget—1925
Smithsonian Institution—Continued
John F. Kennedy Center for the Performing Arts—2483, 2530
So Others Might Eat—2434
Social Security—2128, 2204, 2237, 2267, 2283, 2344
Social Security Administration. *See* Health and Human Services, Department of
South Africa
Business Development Committee, U.S.-South Africa—1958
Deputy President—1950
Economic assistance—1950
President—1945, 1948-1950, 1958, 1984, 1987
South East Asian Nations, Association of—2396
South Pacific Commission—2033
Soviet Union, New Independent States (NIS) of the Former
See also specific country
Economic assistance—2442, 2476
Trade with U.S.—2248
Troop withdrawals—2476
Space program
International cooperation—2430
Shuttle—2430
Special Counsel, Office of—2202
Sports
Basketball—2280
Boxing—2322
Standards and Technology, National Institute of. *See* Commerce, Department of
START. *See* Nuclear weapons, arms control negotiations and agreements
State and local governments
See also specific State or subject
Federal mandates—1946, 1956, 2455
State, Department of
Ambassador at Large—2067, 2100
Ambassadors. *See* specific country
Deputy Assistant Secretary—2531
Economic and Business Affairs, Bureau of—1933
Legal Adviser—1933
Secretary—1922, 2055, 2153-2155, 2157, 2163, 2181, 2231, 2322, 2378, 2386-2388, 2390, 2403, 2433, 2442, 2452, 2511
Special Adviser to Secretary—2339
Special Adviser to Secretary for Economic Initiatives in Ireland—2442
State Justice Institute—2456
States, Organization of American—2012, 2014, 2488, 2492, 2494
Summit of the Americas—2356, 2481, 2483, 2485, 2489, 2492-2494, 2497, 2502, 2507
Surgeon General of the Public Health Service. *See* Health and Human Services, Department of
Syria
Foreign Minister—2171

Syria—Continued
President—2101, 2161, 2162, 2166, 2177, 2181, 2189, 2196, 2420
President Clinton's visit—2166, 2189

Taiwan, admission of leaders to U.S.—2153
Taxation
See also Budget, Federal; Economy, national
College tuition deduction—2505, 2510
Earned-income credit—2280, 2498
Tax cut proposals—2343, 2455, 2498, 2505, 2510
Tax-free retirement account contributions—2505
Technology. *See* Science and technology
Terrorism. *See* specific country or region; Defense and national security; Law enforcement and crime
Texas
Flooding—2068
Gubernatorial election—2322
Thailand, Prime Minister—1975
Thanksgiving Day—2172, 2432, 2434, 2435
Timber industry—2523
Trade. *See* specific country; Commerce, international
Trade and Investment in Ireland, White House Conference on—2443
Trade Commission, Federal—1958, 1975, 2249
Trade Commission, U.S. International—2035
Trade Policy and Negotiations, Advisory Committee on—1975
Trade Promotion Coordinating Committee—2151
Trade Representative, Office of the U.S.—1930, 2528, 2529
Transportation, Department of
Budget—1924
Coast Guard, U.S.—2011, 2021, 2450
Highway and motor vehicle safety, reports—1933
Reorganization and downsizing—2506
Secretary—1980, 2512
Transportation Safety Board, National—1924, 2433
Treasury, Department of the
Budget—1923
Customs Service, U.S.—1923, 1933, 2019-2021, 2412, 2450, 2500
Foreign Assets Control, Office of—1932, 1933, 2015-2021, 2412, 2413, 2448-2450
General Counsel—1933, 2021, 2450
Internal Revenue Service—1923
Secret Service, U.S.—2280, 2282, 2335
Secretary—1931, 2006, 2014, 2016, 2018, 2155, 2157, 2387, 2388, 2390, 2403, 2433, 2467, 2468, 2478, 2528, 2529
Under Secretary—1933, 2468
Turkey, Cyprus conflict. *See* Cyprus

Ukraine
Ambassador to U.S.—2430
Arms control negotiations and agreements—2422, 2428, 2429, 2464
Economic assistance—2422, 2423, 2425, 2427
Military training assistance—2429
Nuclear energy, safety—2423, 2428
President—2272, 2421, 2422, 2426, 2430, 2434, 2435, 2464
Space cooperation agreement with U.S.—2430
Trade with U.S.—2428
Uniformed Services Employment and Reemployment Rights Act of 1994—2011
United Auto Workers—1988, 2032
United Kingdom
Northern Ireland. *See* Northern Ireland
Prime Minister—2011, 2107, 2464
United Nations
Administrative reforms—2384
Atomic Energy Agency, International—2067, 2105, 2174, 2428
Peacekeeping, role—2384
Regional conflicts. *See* specific country or region
Security Council—1967, 2012-2014, 2041, 2050, 2054, 2157, 2525
U.S. Representative—2007, 2384
United Nations Day—2094
United Service Organizations, Inc.—2033
U.S. *See* other part of subject
Universities and colleges. *See* specific institution; Education
University. *See* other part of subject
Uruguay Round Agreements Act—2478, 2526, 2529
Utah Reclamation Mitigation and Conservation Commission—1975

Veterans Affairs, Department of
Persian Gulf conflict veterans, undiagnosed illnesses—2250
Secretary—2250, 2305
Veterans Health Administration—2250
Veterans, benefits—2153, 2250, 2367, 2369
Veterans Day—2171, 2366, 2368
Veterans Health Administration. *See* Veterans Affairs, Department of
Vice President, Federal Government reform, role—2000
Vietnam, economic sanctions—1957

Violent Crime Control and Law Enforcement Act of 1994—2021, 2057, 2131, 2279, 2453, 2514
Virginia
  Democratic Party events—1936, 1940, 2109, 2272
  President's visits—1936, 1940, 1962, 1975, 2109, 2272, 2366, 2509
  Senatorial election—1936, 1940, 2103, 2109, 2272, 2278

Washington
  Congressional election—2124, 2132, 2320
  Democratic Party event—2124
  President's visits—2124, 2128, 2188, 2312
  Senatorial election—2124
Washington, DC. *See* District of Columbia
WBZ Radio—2277
WDAS Radio—2223
WDIA Radio—2279
Welfare system, reform—2046, 2063, 2074, 2236, 2239, 2343, 2454, 2480, 2491
WFSB Television—2282
White Cane Safety Day—2036
White House
  Security—2223, 2280, 2282, 2335
  Volunteers—2338
White House Office
  Assistant to President and Press Secretary—2322, 2523
  Assistants to President
    Domestic Policy—2305
    Economic Policy—2048, 2071, 2305, 2468
White House Office—Continued
  Assistants to President—Continued
    National Security Affairs—1985
  Chief of Staff—2392
  Counsel to President—1931
  Special Adviser to President—2339
  Special Adviser to President for Economic Initiatives in Ireland—2442
WHO Radio—2284
WHO Television—2248
WIC. *See* Agriculture, Department of
WILM Radio—2293
WLIB Radio—2062
Women Veterans Recognition Week, National—2310
Woodrow Wilson International Center for Scholars—2508
WOR Radio—2333
World AIDS Day—2113, 2441
World Trade Organization (WTO)—2526, 2529
World War II, 50th anniversary—2373
WPRO Radio—2221
Wright Brothers Day—2509
WRKO Radio—2080
WTNH Television—2281
WWDB Radio—2335
WWJ Radio—2219
WWWE Radio—2129

Xerox Corp.—2469

Yugoslavia, former. *See* specific country

Zimbabwe, U.S. Ambassador—2363

Name Index

Administration of William J. Clinton, 1994

Abercrombie, Neil—2411
Adamany, David—2212
Adamson, Terrence B.—2456
Adorjan, J. Joseph—2470
Aguilar-Melancon, Lorenzo—1948
Akaka, Daniel K.—2411
Albright, Madeleine K.—2007, 2384, 2385
Alix, Jay—2530
Allen, Lucy—2454
Allen, Robert—1975
Altman, Roger C.—2502
Andrews, Tom—2272
Antoci, Mario—2469
Anyaoku, Emeka—1958
Aquino, Corazon C.—2374
Arafat, Yasser—2101, 2142, 2160, 2189, 2503
Archer, Dennis W.—2233, 2517, 2518, 2520
Aristide, Jean-Bertrand—1953, 1954, 1986, 2008, 2012, 2013, 2024-2027, 2040, 2054, 2055, 2101, 2184, 2485, 2494, 2516
Armstrong, C. Michael—2470
Arthur, Owen—2502
Artzt, Edwin L.—1975
Asad, Hafiz al- —2101, 2162, 2166, 2181, 2189, 2196, 2420
Ashe, Victor—2530
Aung San Suu Kyi—2408

Babbitt, Bruce—2504
Bachman, John—2248
Bahr, Morton—2433
Baiul, Oksana—2421
Baker, James A., III—2437
Ball, Rex—2033
Banks, Carolyn Long—2452
Barbour, Haley—2267
Barcia, James A.—2326
Barkley, Roger—2270
Barry, John J.—2470
Bartz, Carol—2470
Bayh, Evan—1933
Becker, George—2470
Begin, Menachem—2152
Belafonte, Harry—2027
Bennett, William—2108
Bentsen, Lloyd—1931, 2433, 2467, 2478, 2482
Berkovitz, Dan—1975
Biamby, Philippe—1986
Biden, Joseph R., Jr.—2293, 2329
Bieber, Owen—1975
Bingaman, Anne K.—2250
Bird, Rose—1936
Blackburne, Laura—2062
Boucher, Richard—2333
Bower, Jayne—2219
Bowles, Erskine B.—1943
Boxer, Barbara—2296
Boyer, Ernest—2030
Bradley, Bill—2519
Brann, Joseph—2514
Branstool, Eugene—2483
Britten, Barbara H.—2188
Brody, Carolyn—2033
Bronfman, Edgar, Jr.—2470
Brooks, Jack—2129, 2250
Brown, Charles—2516
Brown, Edmund G. (Jerry), Jr.—1936
Brown, J. Carter—2033
Brown, Kathleen—1933, 2118, 2123, 2124, 2291, 2297
Brown, Lee Patrick—2056, 2241, 2411, 2515, 2521
Brown, Ronald H.—1931, 1951, 2295, 2367, 2405
Brown, W.C.—2281
Browner, Carol M.—2482, 2504
Brubeck, Dave—2028
Brumfield, Willis—2517, 2518
Bryant, John L., Jr.—2483
Buntrock, Dean—2470
Burke, James E.—2469
Burns, Ken—2075
Bush, George—1970, 2013, 2354, 2480
Bynoe, Linda Walker—2033
Byrne, Leslie L.—2113

Caldwell, Ray L.—2531
Campbell, Bill—2517, 2519
Campbell, Bonnie—2258, 2262
Cannon, Howard W.—2033
Carlson, John F.—2470
Carpenter, Al—2338
Carper, Tom—2329
Carr, Bob—2033, 2212, 2215, 2234, 2272, 2325
Carrillo, Gilbert—2531
Carson, Johnnie—2363
Carter, Dominic—2217
Carter, Jimmy—2013, 2152, 2480
Castle, Michael—2293, 2294
Castrey, Bonnie Prouty—2414
Cavaco Silva, Anibal—2033
Ceccotti, Babette A.—2530
Cédras, Raoul—1920, 1963, 1986, 2008, 2102
Chafee, John H.—1974
Chater, Shirley S.—2403
Chester, Robert—1958
Chiles, Lawton—2482, 2485, 2494
Chiles, Rhea—2482

Chrétien, Jean—2496, 2497
Christopher, Warren M.—2054, 2055, 2067, 2162, 2181, 2322, 2378, 2379, 2385, 2433, 2511
Chuan Likphai—1975
Cisneros, Henry G.—1972, 2238, 2258, 2305, 2512, 2517, 2520
Clapprood, Marjorie—2080
Cleaver, Emanuel, II—2517, 2518
Clerides, Glafcos—2333
Clinton, Chelsea—2223
Clinton, Hillary Rodham—2107, 2318, 2494
Cohelan, Evelyn—2338
Cohelan, Jeffrey—2338
Coleman, Elizabeth J.—2470
Colmes, Alan—1917
Connelly, Thera Martin—2223
Conrad, Kent—2346
Constantine, Thomas A.—2056
Conyers, John, Jr.—2001
Cooper, Jim—2280
Corder, Frank Eugene—2280
Corrales-Diaz, Susan—2470
Cox, Ishmael—2374
Cradduck, Michelle—2001, 2002
Crane, John—2281
Crown Prince Hassan—1929, 2162
Cruz, Celia—2028
Cuomo, Andrew M.—2069, 2520
Cuomo, Mario—2069, 2070, 2074, 2076, 2132, 2218, 2224, 2251, 2253, 2278, 2322
Curry, William E., Jr.—2041, 2042, 2044, 2045, 2283

Daley, Richard M.—2517, 2518
D'Amato, Alfonse—2218, 2278, 2346
Daschle, Thomas A.—1940
Davis, J. Michael—2281
Davis, Shannon—2516
de la Garza, E.—2005
DeLauro, Rosa—2043, 2044, 2048, 2049
DeLay, Dorothy—2028
Dellums, Ronald V.—1949
Denktash, Rauf—2333
DeSantis, Carrie—2294
DeSeve, G. Edward—1999
Devaney, Dennis M.—2531
Dinerstein, Robert—1948
Dingell, John D.—2212
Dinkins, David—2517, 2519
Dixon, Alan—1947
Dixon, George F.—2096
Dodd, Christopher J.—2041, 2043, 2044
Dodero, Antonio—2308
Dodson, Jenny Lou—2338
Dole, Bob—1960, 2128, 2316, 2322, 2324, 2339, 2383, 2397, 2424, 2433, 2451, 2457
Dorgan, Byron L.—2117
Dougherty, Patrick—1975
Dreier, David—2383
Duderstadt, James—2212
Dunbar, Jim—2268
Duncan, Charles T.—2413
Duran, Francisco M.—2277
Dwoskin, Albert J.—2483

Eaton, Robert J.—1975
Ekeus, Rolf—2174
Elders, M. Joycelyn—2050, 2490, 2502
Ellison, Lawrence—2470
Emerson, John—2478
Eschegoyan, Luis—2292
Espy, Mike—1931, 1974, 2001, 2005, 2248, 2258, 2284, 2470, 2478, 2520

Fascell, Dante B.—2485
Feinstein, Dianne—1935, 1985, 2117, 2218, 2269, 2278, 2291, 2296, 2309, 2319
Figueres, Jose Maria—2493, 2495
Fingerhut, Eric—2141, 2147, 2226, 2519
Fish, Hamilton, Jr.—2129, 2250
Fisher, George M.C.—1975
Fisher, Lee—2188
Fisher, Stanley M.—2433
Flake, Floyd—2062
Fleming, Patsy—2356
Foley, Thomas S.—2132, 2320, 2451
Folsom, David—1958, 1976
Ford, Gerald R.—2480
Ford, Harold E.—2280
Ford, William D.—2099, 2212
Foreman, George—2322
Forman, M. Austin—2188
Fox, Richard K.—2531
Francis, Robert Talcott, II—2433
Franco, Gisselle Acevedo—1948
Franco, Itamar—2503
Freeh, Louis J.—2056, 2241
Frei, Eduardo—2496, 2497
From, Al—2471
Frost, Phillip—2483
Fuller, Kathryn S.—1975

Gallucci, Robert L.—2067, 2083, 2100
Gambling, John—2333
Gardner, David—2484
Garza, Cutberto—2507
Garza, Ygnacio—2033
Gejdenson, Sam—2283
Gemmill, Mark—1962
Giek, George—1975
Gingrich, Newt—1918, 2070, 2104, 2106, 2128, 2236, 2339, 2357, 2383, 2457
Gipson, Martin—2452
Giuliani, Rudolph—2074, 2218, 2224, 2278, 2517, 2518
Glaser, Elizabeth—2357, 2462
Glenn, John—1946, 2001, 2135, 2145, 2227
Gligorov, Kiro—2149
Goldfarb, Lee—2477

Goldson, Alfred Lloyd—2272
Goncz, Arpad—2483
Gonzalez, Eduardo—2056
Gordon, Barry—2033
Gordon, Ed—2232
Gordon, Ellen R.—2470
Gore, Albert, Jr.—1950, 2000, 2006, 2009, 2267, 2335, 2380, 2422, 2506, 2512, 2513, 2518
Gore, Tipper—2335
Graham, Bob—2051, 2052
Graham, Susan—2189
Grandy, Fred—2293
Grassley, Charles—2129
Gray, Leon—2281
Gray, William H., III—2054, 2055
Green, Steven J.—2470
Greenberg, Sanford D.—2456
Groves, Laurie—2248

Hall, Bobby—2511
Hamel, Sonia—1975
Hankin, Noel—2531
Hannemann, Mufi—2033
Hansen, Frederic James—1976
Harden, Van—2284
Hargrave, Lloyd—2437
Harkin, Ruth—2248, 2255
Harkin, Tom—2255, 2257, 2262
Harman, Jane—2296
Harris, Elihu—2517, 2519
Harris, George—1975
Harris, Julie—2028
Hawkins, Erick—2028
Heartfield, Thadd—1958, 1976
Heflin, Howell—2129
Heinz, Teresa—2218
Helms, Fred D.—2188
Helms, Jesse—2384, 2424
Herrera, Ken—2219
Herschback, Dudley R.—2189
Hilemon, David—2511
Hills, Carla—1930
Holmes, Joan—1958
Holtzmann, Howard—2413
Hood, Robert—2295
Horn, Gyula—2483
Hubbell, Webster L.—2470
Huffington, Michael—2269, 2309
Hume, Ellen—2531
Hussein, Saddam—1970, 1986, 1987, 2040, 2102, 2193
Hyatt, Joel—2144, 2227

Indyk, Martin—2524
Inouye, Daniel K.—2411
Irani, Ray R.—2470
Irvin, Milton—2483
Ito, Lance—2315

Jackson, Jesse—2232
Jackson, Shirley A.—1975
Jacksteit, Mary—2414
James, Sharpe—2452
Jennings, Cheryl—2290
Jiang Zemin—2382-2384, 2414
Johnson, Roger W. —2301, 2512
Jones, Brereton C.—2517, 2520
Jones, JoAnn—2483
Jones, Morris—2516
Jones, Robert—1975
Jordan, Barbara—2108
Jordan, Michael H.—2470
Junkins, Jerry—1975

Kakizawa, Koji—1958
Kantor, Michael (Mickey)—1930, 2433, 2478, 2482, 2502
Karpatkin, Rhoda—1975
Keating, Paul—2382, 2383, 2414
Kelly, Gene—2029
Kemp, Jack—2108, 2226
Kempthorne, Dirk—1946
Kennedy, Edward M.—2080, 2089, 2091, 2132, 2519
Kennedy, Patrick—2244, 2286
Kennedy, Robert F.—2109
Kennelly, Barbara—2043, 2044, 2048, 2049
Kildee, Dale E.—2326
Kim Yong-sam—2382, 2383, 2408, 2414
King, Bruce—2056
King Fahd—2189, 2193
King Hussein I—2055, 2061, 2096, 2100, 2151, 2162, 2164, 2189, 2196
King, James B.—2512
King, Larry—2312
King, Martin Luther, Jr.—1949, 2109
Kittredge, William—2030
Kohl, Helmut—2096, 2396
Kolbe, Jim—2383
Kozyrev, Andrey—2162
Kristol, William—1918, 2258
Kuchma, Leonid D.—2272, 2421, 2422, 2426, 2430, 2434, 2435, 2464
Kumanyika, Shiriki K.—2507
Kunin, Madeleine—1964, 2105, 2212
Kuralt, Charles—2007
Kushner, Linda—2244, 2286

Labrecque, Thomas—2470
Lake, Anthony—1985, 2385
Lancer, Don—2205
Lanier, Bob—2517, 2519
Larson, John—2042
Lawrence, Leonard—2050
Leach, James A.—2346
Leahy, Patrick J.—2005, 2197
Lear, Norman—2469
Lents, James—2433
Levin, Carl—1991
Lew, Ginger Ehn—2508

Lewan, Michael—2483
Li Lanquing—2294
Lieberman, Joseph I.—2043, 2044
Llewellyn, J. Bruce—1975
Longanecker, David A.—2212
Louie, Cynthia—2308
Lucas, Bonnie—2284
Luckasson, Ruth—1948
Lugar, Richard G.—2005
Lukashenko, Aleksandr—2464
Luthuli, Albert—1949

Ma, Yo Yo—2030
MacKay, Buddy—2485, 2494
Mahony, Eamon, Jr.—2188
Majali, Abd al-Salam al—2162
Major, John—2011, 2107, 2464
Maloney, Jim—2283
Manatt, Charles T.—1976
Mandela, Nelson—1945, 1948-1950, 1958, 1984
Mandela, Zinzi—1948
Marinaccio, Charles (Lindy)—2032
Markey, Edward J.—2089
Marshall, Will—2471
Martin, William—2373
Massey, David—1993, 1994
Mathur, Kailash—2507
Mbeki, T.M.—1950
McCall, Carl—2253
McCarthy, James T.—2188
McCormick, John—2516
McCoy, Eddymarie—2338
McCraw, Leslie—2470
McCurdy, Dave—2471
McDonnell, John F.—2294, 2470
McKinney, Robert H.—2096
McLarty, Thomas (Mack)—2478, 2502
McMickle, Marvin—2225
Menem, Carlos Saul—2500-2502
Menino, Thomas—2517, 2519
Metzenbaum, Howard M.—2133, 2145, 2200, 2250
Meyer, Chuck—2129
Mikulski, Barbara A.—2451
Mikva, Abner—1932
Miller, George—2442
Miller, James C., III—2437
Miller, Paul D.—1963, 1975
Miller, Zell—2519
Mink, Patsy T.—2411
Minyard, Ken—2270
Mitchell, Bob—2326
Mitchell, George J.—1930, 1960, 2442, 2451
Montoya, Benjamin F.—2414
Moore, Thomas H.—2456
Moores, John Jay—2470
Moran, James P.—2113
Morawetz, Cathleen S.—2189
Moynihan, Daniel Patrick—2253, 2433, 2480
Mubarak, Hosni—2101, 2142, 2158, 2160, 2189
Murayama, Tomiichi—2382, 2383, 2414
Murkowski, Frank—2369, 2370
Murphy, Suzanne P.—2507
Murray, Charles—2104
Myers, Dee Dee—2322, 2523
Myrick, Bismarck—2531

Nash, Bob—2520
Nazarbayev, Nursultan—2464
Needham, Thomas H.—2368
Newbury, Bruce—2221
Newman, Frank—2468
Nimetz, Matthew—2149
North, Oliver—2103, 2209, 2218
Nunn, Sam—2013, 2386
Nussman, J. Michael—1975
Nyberg, Joan—2281

Oberly, Charles—2272, 2293, 2330
Orton, Brad—2001
O'Sullivan, Kevin—2089
Owen, Ray—1975

Packwood, Bob—2433
Panetta, Leon E.—2335, 2383, 2392
Panici, Paul—2516
Park, Paul Hae—2508
Pataki, George—2218, 2278
Paul, Evans—1953, 1963
Pearl, Frank—2530
Peckinpaugh, Janet—2282
Pell, Claiborne—2031, 2244, 2285
Peña, Federico—2076, 2512
Pennoyer, Steven—2096
Penny, Timothy J.—2323
Perelman, Ronald—2530
Peres, Shimon—1929, 2162, 2177, 2503
Perez de Cuellar, Javier—1960
Perot, Ross—2320
Perry, William J.—2002, 2367, 2385, 2443
Perryman, Lorraine—2057
Picard, Dennis J.—2470
Pitofsky, Robert—1975
Pollo, Lilliam Rangel—2483
Pomeroy, Earl—2346
Powell, Colin L.—2013
Prenshaw, Peggy Whitman—2030
Priest, Sharon—2452
Prince Bandar—2194

Qian Qichen—1975
Queen Noor—1958
Quinn, Bob—2284
Quinn, William—2033
Qureshy, Safi—2470

Rabin, Yitzhak—2055, 2061, 2096, 2100, 2101, 2151, 2162, 2170, 2177, 2179, 2189, 2196, 2417, 2503
Rafshoon, Eden—2033
Ramos, Fidel—2374, 2376, 2377

Rangel, Charles B.—2070, 2517-2519
Ratner, Ellen—1994
Reagan, Nancy—2218
Reagan, Ronald—2103, 2321, 2354, 2480
Reed, Jack—2244, 2286
Reich, Robert B.—2070, 2425
Rendell, Edward—2517-2519
Renick, James—2213
Reno, Janet—1992, 1994, 2250, 2482
Rensi, Ed—2199
Reynolds, Albert—2011
Rice, Prudence—2507
Richards, Ann W.—2322
Richardson, Bill—2511, 2513
Rickett, Jerry—2517, 2520
Ridge, Nanci—2436
Riley, Mark—2062
Riley, Richard W.—1964, 2001, 2105, 2212, 2510
Riordan, Richard—2218
Rivlin, Alice M.—2128, 2512
Robb, Charles S.—1936, 1940, 1963, 2103, 2109, 2272, 2322, 2471
Roberts, Barbara—2469
Roberts, Pat—2005
Roberts, Roy—2238
Robinson, Harry—2484
Robles, Robert—2188
Rockefeller, Sharon Percy—2031
Rodham, Hugh, Jr.—2051, 2096
Rodriguez, Humberto—2517, 2520
Rojas, Waldemar—2272
Romer, Roy—2346
Roosevelt, Mark—2089
Ross, Dennis B.—2170
Rostenkowski, Dan—2518
Rubin, Robert E.—2048, 2071, 2467, 2482
Rudman, Warren—2259
Rusk, Dean—2522
Russell, Evelyn—2338
Russell, Ward—2338

Sabah, Jabir—2187, 2189
Sabol, Barbara J.—2188
Sadat, Anwar—2152
Salazar, Kenneth L.—1975
Santorum, Rick—2218, 2224
Sasser, Jim—2280
Savage, Frank—2470
Sawyer, Tom—2144
Schmidt, John—2478
Schmoke, Kurt—2517-2519
Schultz, Howard—2469
Scott, Judith A.—2483
Scott, Robert C.—1963
Scribante, Lynda Hare—2033
Seeger, Pete—2029
Shalikashvili, John M.—1928, 2367, 2477
Shcherbak, Yuri—2430
Sheffield, William J.—1975
Shelby, Richard C.—2347
Shelton, Henry Hugh—1928, 1953, 2055, 2515, 2516
Shouse, Catherine Filene—2029
Shumer, Charles E.—2070
Siegel, Mike—2288
Silva, Peter—2033
Simmons, Adele—2414
Simpson, Bobby Charles—2414
Simpson, O.J.—2315
Sims, Ron—2125, 2312
Singel, Mark—2202, 2206, 2207
Sisiky, Norman—1963
Smith, Alexander—2268
Smith, Michael—2268
Smith, Neal—2257
Smith, Paul W.—2335
Smith, Tom—1948
Soeharto—2382, 2384, 2386, 2390, 2392, 2414
Spanel, Harriet—2125
Spitalnik, Deborah—1948
St. Germaine, Richard—2363
Stein, Jay—2530
Steineger, Joe—2517-2519
Steinhardt, Michael—2471
Stenholm, Charles W.—2005
Stern, Diane—2277
Stevens, Ted—2369, 2370
Stokes, Louis—2225, 2519
Sussman, Robert—1975
Swinton, David H.—2414
Swygert, Patrick—2251
Sykes, Barbara—2226
Synar, Mike—2129, 2530

Taylor, Lynda—2033
Temes, Maura—2483
Templeton, Joe—2337
Terrill, Cathy Ficker—1948
Thaw, Eugene—2507
Theimer, Kaye—2188
Thiebaud, Wayne—2029
Thomas, Helen—2498
Thornburg, Lacy H.—1958, 1976
Thurmond, Strom—2250
Tien, Chang-Lin—2414
Tierney, John—2089
Tillman, Michael F.—2188
Todd, Bruce—2530
Truesdale, John C.—2531
Truly, Richard H.—2414
Turner, Kathryn—2470
Tyson, Laura D'Andrea—1931

Urban, Thomas—2470

Valenti, Jack—1975
Valentine, Robert G.—1975
van der Stoel, Max—2175

Vance, Cyrus—2149
Varney, Christine A.—1958, 1976

Wachner, Linda J.—1975
Waihee, John—2414
Walls, Margaret—2456
Walton, Tracy—2050
Wang, C. J.—2470
Warner, John—1963
Watson, John—2293
Waxman, Nahshon—2036, 2101
Wayne, Fred—2308
Webster, Arnold—2517
Wei Jingsheng—2408
Weizman, Ezer—2162, 2189
Wesley, Dorothy Porter—2031
Wheeler, Thomas—2531
White, Michael R.—2133, 2517, 2519
Wilbur, Richard—2030
Wilder, L. Douglas—2103, 2109
Williams, James A.—2333
Williams, Virginia—1948
Wilson, Pete—2122, 2123, 2292
Wilson, William J.—2189
Witt, James Lee—2258
Wofford, Harris—2202, 2206, 2207, 2272
Wood, Samuel—2516
Wynia, Ann—2323, 2324

Yeltsin, Boris—2396, 2464, 2465, 2500, 2501
Yerxa, Rufus—2478
York, Myrth—2244, 2286
Young, Andrew—1975
Young, Don—2369

Zamora, Pedro—2371
Zande, Lori L.—2096
Zedillo, Ernesto—2433, 2434, 2496, 2497
Zhelev, Zhelyu—2507

Document Categories List

Administration of William J. Clinton, 1994

Addresses to the Nation

Iraq—1986
Middle class bill of rights—2505

Addresses and Remarks

See also Addresses to the Nation; Bill Signings; Interviews With the News Media; Meetings With Foreign Leaders and International Officials
AIDS Policy Office, Director, appointment announcement—2356
Anchorage, AK—2367
Arts and humanities awards, presentation ceremony—2026
Asia-Pacific trip, departure—2365
Blue ribbon schools—1964
Bosnia-Herzegovina, NATO air strikes—2417
Broadcasters associations—2007
Brown, Kathleen, California gubernatorial candidate
Dinner in San Francisco, CA—2118
Reception—1933
Business Enterprise Trust awards, teleconference—2468
California Democratic candidates, rally in Los Angeles, CA—2296
Carlmont High School students, Belmont, CA—2115
Cleveland City Club, Cleveland, OH—2133
College loan program, roundtable discussion in Dearborn, MI—2211
Community policing grants—1992
Cuomo, Governor Mario, dinner in New York City—2076
Curry, Bill, gubernatorial candidate, fundraiser in Bridgeport, CT—2045
Defense readiness—2443
Delaware Democratic candidates, rally in Wilmington, DE—2328
Democratic Leadership Council—2470
Democratic Senatorial Campaign Committee, dinner in Miami, FL—2051
Des Moines, IA—2255
Economic conference in New York City—2069
Education, use of electronic technology, teleconference in Albany, NY—2251
Elmendorf Air Force Base, Anchorage, AK—2368
Employment statistics, remarks in Duluth, MN—2266
Empowerment zones and enterprise communities—2517, 2520

Addresses and Remarks—Continued

Ford Motor Co. employees, Dearborn, MI—1988
General Agreement on Tariffs and Trade—1930, 2433, 2437, 2450
Georgetown University—2348
Haiti, restoration of democracy—2024, 2054
Hickam Air Force Base, Honolulu, HI—2409
Hungary, Budapest
American community—2465
Conference on Security and Cooperation in Europe—2462
Nuclear arms control agreements, signing ceremony—2464
Indonesia, international business community in Jakarta—2404
International Association of Chiefs of Police, Albuquerque, NM—2056
Iowa Democratic candidates, reception in Des Moines, IA—2261
Iraq, troop mobilization on Kuwait border—1985, 1988
Israel
Foreign Minister Peres, welcoming ceremony—1929
President's visit, Knesset in Jerusalem—2176
Israel-Jordan peace treaty
Remarks—2055, 2061
Signing ceremony at Israel-Jordan border—2162
Jordan
Crown Prince Hassan, welcoming ceremony—1929
President's visit, Parliament in Amman—2164
Justice Department, Director of Community Oriented Policing Services (COPS), appointment announcement—2513
Kennedy-King Dinner in Alexandria, VA—2109
Korea, North
Downing of U.S. helicopter—2511
Nuclear agreement—2067
Kuwait
Mubarak Medal, acceptance ceremony in Kuwait City—2187
U.S. and coalition troops at Tactical Assembly Area Liberty—2185
Los Alamitos Naval Air Station, Los Alamitos, CA—2294
Massachusetts Democratic candidates, rally in Framingham, MA—2089, 2091
Michigan Democratic candidates
Rally in Detroit, MI—2215

Addresses and Remarks—Continued
Michigan Democratic candidates—Continued
Rally in Flint, MI—2325
Middle class bill of rights—2511
Middle East trip
Departure—2151
Return—2194
Minnesota Democratic candidates, rally in Minneapolis, MN—2323
Mitchell, Senator George J., scholarship fund, dinner—1960
National Association of Police Organizations—2021
National Association of Realtors, Anaheim, CA—2300
National Christmas tree lighting—2477
National Italian-American Foundation, dinner—2197
National League of Cities—2452
National Medical Association, teleconference—2050
New York Democratic candidates, rally in Albany, NY—2253
North American Free Trade Agreement, accession of Chile—2496
Northern Ireland, Special Adviser for Economic Initiatives in Ireland, appointment announcement—2442
Office of Management and Budget memorandum, remarks in Seattle, WA—2128
Ohio Democratic candidates, rally in Cleveland, OH—2225
Partnership for a New Generation of Vehicles—2065
Pearl Harbor Survivors Association, teleconference—2477
Pennsylvania Democratic candidates
Rally in Philadelphia, PA—2202
Rally in Pittsburgh, PA—2207
Philippines, Manila
American Cemetery—2373
State luncheon—2375
Radio addresses—1927, 1984, 2040, 2114, 2195, 2307, 2371, 2435, 2460, 2491, 2509
Rhode Island Democratic candidates, rally in Providence, RI—2285
Robb, Senator Charles S.
Dinner in Vienna, VA—1940
Rally in McLean, VA—1936
Sawyer, Representative Tom, reception in Akron, OH—2144
Senior citizens, Pawtucket, RI—2244
South Africa, President Mandela
Africa Prize for Leadership for the Sustainable End of Hunger, reception—1958
Congressional Black Caucus, luncheon—1949
Discussions—1950
Joint radio address—1984
State dinner—1948

Addresses and Remarks—Continued
South Africa, President Mandela—Continued
Welcoming ceremony—1945
Stratford, CT—2041
Summit of the Americas in Miami, FL
CONCAUSA agreement, signing ceremony—2493
Concert of the Americas—2493
Final plenary session—2494
First plenary session—2492
Goals—2485
Heads of state, reception—2489
Volunteers—2481
Thanksgiving turkey, presentation ceremony—2432
Treasury Department, Secretary
Nomination announcement—2467
Resignation—2467
Ukraine, President Kuchma
State dinner—2435
Welcoming ceremony—2421
U.S. troops in Haiti
Medal presentation ceremony—2515
Radio address—1928
U.S.S. *Eisenhower* crew, Norfolk, VA—1962
Veterans Day, wreath-laying ceremony in Arlington, VA—2366
Washington Democratic candidates, rally in Seattle, WA—2124
White House volunteers, reception—2338

Appointments and Nominations

See also Digest, Nominations Submitted, and Checklist at the end of each issue
AIDS Policy Office, Director—2356
Defense Base Closure and Realignment Commission, Chairman—1947
Federal Trade Commission, member—1958
Justice Department, Community Oriented Policing Services (COPS), Director—2513
National Bankruptcy Review Commission, Chair and members—2530
Office of Management and Budget, Controller—1999
President's Committee on Mental Retardation, members—1948
President's Export Council, members—2470
Social Security Administration, Commissioner—2403
State Department
Ambassador to Israel—2524
Special Adviser to Secretary for Economic Initiatives in Ireland—2442
Treasury Department, Secretary—2467
U.S. District Court, judges—1958
White House Office, Special Adviser to President for Economic Initiatives in Ireland—2442

Bill Signings

See also Acts Approved at the end of each issue

Agricultural, Rural Development, Food and Drug Administration, and Related Agencies Appropriations Act, 1995, statement—1924

Bankruptcy Reform Act of 1994, statement—2129

California desert protection legislation, statement—2210

Department of Defense appropriations legislation for fiscal year 1995, statement—1926

Department of the Interior and Related Agencies Appropriations Act, 1995, statement—1925

Department of Transportation and Related Agencies Appropriations Act, 1995, statement—1924

Departments of Labor, Health and Human Services, and Education, and Related Agencies Appropriations Act, 1995, statement—1925

Dietary Supplement Health and Education Act of 1994, statement—2158

District of Columbia appropriations legislation for fiscal year 1995, statement—1926

Federal Acquisition Streamlining Act of 1994, remarks—2000

Federal Crop Insurance Reform and Department of Agriculture Reorganization Act of 1994, statement—2005

Government Management Reform Act of 1994, statement—2006

Haiti, U.S. policy legislation, statement—2184

Immigration and Nationality Technical Corrections Act of 1994, statement—2152

Improving America's Schools Act of 1994, remarks—2084

International Antitrust Enforcement Assistance Act of 1994, statement—2249

National Defense Authorization Act for Fiscal Year 1995, statement—1955

Office of Special Counsel and Merit Systems Protection Board reauthorization legislation, statement—2202

Small Business Administration Reauthorization and Amendments Act of 1994, statement—2151

Treasury, Postal Service and General Government Appropriations Act, 1995, statement—1923

Uniformed Services Employment and Reemployment Rights Act of 1994, statement—2011

Uruguay Round Agreements Act, remarks—2478

Veterans' Benefits Improvements Act of 1994, statement—2250

***Bill Signings*—Continued**

Veterans' Compensation Cost-of-Living Adjustment Act of 1994, statement—2153

Veterans Health Programs Extension Act of 1994, statement—2250

Communications to Congress

Bosnia-Herzegovina
- NATO air strikes, letter—2431
- Serb-controlled areas, economic sanctions, letter—2156

Cyprus conflict, letter transmitting report—2333

Federal budget, deferrals, letter—2068

Federal buildings, seismic safety, letter—2446

Federal Government employees, locality-based pay, letter—2459

Federal Labor Relations Authority, message transmitting report—1933

Haiti, U.S. national emergency, letters—2012, 2026

Immigration, letter transmitting report—2068

Iran, U.S. national emergency, letters—2211, 2412

Iraq, compliance with United Nations Security Council resolutions, letter—2173

Libya, U.S. national emergency, letter transmitting notice—2525

Macedonia, Former Yugoslav Republic of, peacekeeping operations report, letter—2525

Mexico, modification of U.S. moratorium on motor carriers, message—1980

Panama, Government assets held by the U.S., message—1932

Proliferation of weapons of mass destruction, letter—2389

Railroad Retirement Board, message transmitting report—1981

Serbia and Montenegro, economic sanctions, letter—2446

Transportation Department, message transmitting reports—1933

Vietnam, economic sanctions, letter transmitting report—1957

Communications to Federal Agencies

Burundi, refugee assistance, memorandum—1922

Colombia, drug interdiction assistance, memorandum—2452

Government employees, locality-based pay, memorandum—2459

Government procurement, commitment to small and minority businesses, memorandum—2004

Hispanic American participation in education programs, implementation plan, memorandum—2466

Communications to Federal Agencies—Continued
International organizations and financial institutions, funding, memorandum—2231
Israel, military assistance, memorandum—2231
Rwanda, refugee assistance, memorandum—1922
Safe and gun-free schools legislation, implementation, memorandum—2150
Serbia and Montenegro, economic sanctions, memorandum—2403
Soviet Union, former
Troop withdrawals—2476
U.S. assistance, memorandum—2442
Uruguay Round Agreements, memorandum—2529
World AIDS Day, memorandum—2113

Executive Orders

Bosnia-Herzegovina, Serb-controlled areas, economic sanctions—2155
Federal Government
Civil service rules, amendment for certain Agriculture Department employees—2439
Declassification of selected records within the National Archives—2362
Executive Schedule positions, addition of Native Americans Administration Commissioner—2503
Prison labor, authorization for employment, amendment—2504
Procurement reform—2003
Seismic safety of Federal buildings—2445
Service contracts, nondisplacement of qualified workers—2092
Haiti, termination of the U.S. national emergency—2025
Manual for Courts-Martial, United States, 1984, amendments—2358
Persian Gulf conflict, expedited naturalization for participants—2430
Proliferation of weapons of mass destruction—2386
U.S. Armed Forces, special and incentive pay, amendment—2188

Interviews With the News Media

Exchanges with reporters
Andrews Air Force Base, MD—2055
Damascus, Syria—2166
Detroit, MI—1992
Duluth, MN—2266
Hafal-Batin, Saudi Arabia—2194
Jerusalem, Israel—2185
White House—2356, 2417, 2432, 2443, 2523
Interviews
ABC Radio—2337

Interviews With the News Media—Continued
Interviews—Continued
Alan Colmes—1917
Black Entertainment Television—2232
Ellen Ratner—1994
KABC Radio of Los Angeles, CA—2270
KCBS Radio of San Francisco, CA—2308
KDTV of San Francisco, CA—2292
KGO Radio of San Francisco, CA—2268
KGO Television of San Francisco, CA—2290
KVI Radio of Seattle, WA—2288
KYW Radio of Philadelphia, PA—2205
Larry King—2312
New York 1 Television of New York City—2217
WBZ Radio of Boston, MA—2277
WDAS Radio of Philadelphia, PA—2223
WDIA Radio of Memphis, TN—2279
WFSB Television of Hartford, CT—2282
WHO Radio of Des Moines, IA—2284
WHO Television of Des Moines, IA—2248
WILM Radio of Wilmington, DE—2293
WLIB Radio of New York City—2062
WOR Radio of New York City—2333
WPRO Radio of Providence, RI—2221
WRKO Radio of Boston, MA—2080
WTNH Television of New Haven, CT—2281
WWDB Radio of Philadelphia, PA—2335
WWJ Radio in Detroit, MI—2219
WWWE Radio in Cleveland, OH—2129
Joint news conferences
Egypt, President Mubarak—2158
Israel, Prime Minister Rabin—2179
Philippines, President Ramos—2376
South Africa, President Mandela—1950
Syria, President Asad—2166
Ukraine, President Kuchma—2422
News conferences
No. 72 (October 5)—1950
No. 73 (October 7)—1965
No. 74 (October 21)—2099
No. 75 (October 26)—2158
No. 76 (October 27)—2166
No. 77 (October 27)—2179
No. 78 (November 9)—2339
No. 79 (November 13)—2376
No. 80 (November 14)—2382
No. 81 (November 15)—2390
No. 82 (November 22)—2422
No. 83 (December 11)—2497

Joint Statements

Asia-Pacific Economic Cooperation forum, Declaration of Common Resolve, Bogor, Indonesia—2400
North American Free Trade Agreement, accession of Chile, statement by the leaders

Joint Statements—Continued
of Canada, Chile, Mexico, and the U.S.—2497
Saudi Arabia-U.S., joint communique—2193
Ukraine-U.S.
Joint summit statement by the Presidents—2426
Space activities cooperation agreement—2430

Letters and Messages

See also Communications to Congress; Communications to Federal Agencies; Resignations and Retirements
Christmas, message—2504
Hanukkah, message—2421
National Arts and Humanities Month, message—2031

Meetings With Foreign Leaders and International Officials

Asia-Pacific Economic Cooperation forum leaders—2390, 2400, 2404, 2414
Australia, Prime Minister Keating—2382, 2414
Austria, President Klestil—2462
Belarus, President Lukashenko—2464
Canada, Prime Minister Chrétien—2496, 2497
Central American leaders—2493
Chile, President Frei—2496, 2497
China
President Jiang—2382, 2414
Vice Premier Qian—1975
Conference on Security and Cooperation in Europe—2462
Costa Rica, President Figueres—2493
Egypt, President Mubarak—2158, 2189
Haiti, President Aristide—2024, 2494
Hungary
President Goncz—2462, 2481
Prime Minister Horn—2481
Indonesia, President Soeharto—2382, 2414
Israel
Foreign Minister Peres—1929
President Weizman—2162, 2189
Prime Minister Rabin—2162, 2176, 2179, 2189, 2417
Japan, Prime Minister Murayama—2382, 2414
Jordan
Crown Prince Hassan—1929
King Hussein—2162, 2164, 2189
Kazakhstan, President Nazarbayev—2464
Korea, South, President Kim—2382, 2414
Kuwait, Amir Sabah—2187, 2189
Mexico, President Zedillo—2434, 2496, 2497
Palestine Liberation Organization, Chairman Arafat—2189
Philippines, President Ramos—2373, 2375, 2376
Portugal, Prime Minister Cavaco Silva—2033

Meetings With Foreign Leaders and International Officials—Continued
Russia, President Yeltsin—2464
Saudi Arabia, King Fahd—2189, 2193
South Africa, President Mandela—1945, 1948-1950, 1958, 1984
Summit of the Americas leaders—2489, 2492-2494, 2507
Syria, President Asad—2166, 2177, 2181, 2189
Thailand, Prime Minister Chuan—1975
Ukraine, President Kuchma—2421, 2422, 2426, 2430, 2435, 2464
United Kingdom, Prime Minister Major—2464

Notices

Iran, continuation of the U.S. national emergency—2211
Libya, continuation of the U.S. national emergency—2524

Proclamations

Bosnia-Herzegovina, Serb-controlled areas, suspension of U.S. entry of authorities and certain other persons—2154
Child Health Day—1921
Columbus Day—1984
Country Music Month—2037
Crime Prevention Month—1979
Fire Prevention Week—1982
General Pulaski Memorial Day—1957
German-American Day—1946
Human Rights Day, Bill of Rights Day, and Human Rights Week—2481
Import quota programs, wheat—2035
Leif Erikson Day—1982
National American Indian Heritage Month—2311
National Breast Cancer Awareness Month—1998
National Character Counts Week—2037
National Children's Day—1981
National Consumers Week—2149
National Drunk and Drugged Driving Prevention Month—2461
National Family Caregivers Week—2261
National Farm-City Week—2408
National Forest Products Week—2038
National Mammography Day—2068
National Military Families Recognition Day—2299
National Pearl Harbor Remembrance Day—2439
National Penny Charity Week—2039
National School Lunch Week—1986
National Women Veterans Recognition Week—2310
Thanksgiving Day—2172
The Year of Gospel Music—2194

Proclamations—Continued
United Nations Day—2094
Uruguay Round Agreements, implementation—2526
Veterans Day—2171
White Cane Safety Day—2036
World AIDS Day—2441
Wright Brothers Day—2509

Resignations and Retirements

Agriculture Department, Secretary, statement—1931
Health and Human Services Department, Public Health Service, Surgeon General, statement—2490
State Department, Special Adviser to Secretary, letter—2339
Treasury Department, Secretary, remarks—2467
White House Office, Special Adviser to President, letter—2339

Statements by the President

See also Appointments and Nominations; Bill Signings; Resignations and Retirements
Agriculture Department, reorganization—2470
Appropriations legislation, congressional action—1923
Arts and humanities awards recipients—2011
California
Desert legislation—1985
Water resources agreement—2504
College loan program—2440
Deaths
Glaser, Elizabeth—2462
Rusk, Dean—2522

Statements by the President—Continued
Deaths—Continued
Zamora, Pedro—2371
Education legislation, Senate action—1956
Egypt, disaster in Durunka—2261
Federal mandate legislation—1946, 1956
Florida, disaster assistance—2530
General Agreement on Tariffs and Trade, House of Representatives action—2440
Georgia, disaster assistance—2011, 2530
Homeless, Federal funding—2032
Hubbell, Webster L.—2470
Iraq, United Nations Security Council action—2050
Israel
Death of Cpl. Nahshon Waxman—2036
Terrorist attack in Tel Aviv—2075
Korea, North, downing of U.S. helicopter—2511
Kwanzaa—2530
Macedonia, Former Yugoslav Republic of, Presidential election—2149
Malcolm Baldrige National Quality Awards, recipients—2068
Maritime legislation—2076
National Award for Museum Services—2012
Nobel Peace Prize recipients—2503
Northern Ireland, cease-fire—2011
Northwest Forest Plan—2523
Research on human embryos, Federal funding—2459
Safe and gun-free schools legislation—2118
Technology reinvestment project—2158
Texas, flooding—2068
Welfare reform, White House initiative—2480

United States Government Printing Office

SUPERINTENDENT
OF DOCUMENTS

Washington, D.C. 20402

OFFICIAL BUSINESS
Penalty for private use, $300

BULK RATE
Postage and Fees Paid
U.S. Government Printing Office
PERMIT G-26

**********3-DIGIT 481

A PD UNIVE300U APR 95 R
UNIVERSITY MICROFILMS INTL
SERIALS ACQUISITIONS
300 N ZEEB RD BOX 1346
ANN ARBOR MI 48106

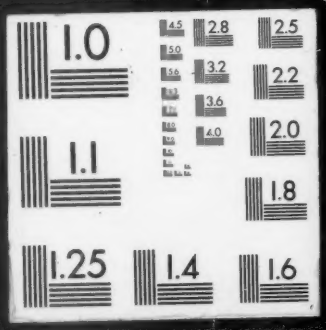
1.0
4.5
2.8
2.5
5.0
3.2
2.2
5.6
3.6
2.0
4.0
1.1
1.8
1.25
1.4
1.6